WEATHER FORECASTS

Victoria and Vicinity—Moderate south to southwest winds; mostly fair; becoming somewhat warmer.

Vancouver and Vicinity—Moderate westerly winds, shifting to northwest; mostly fair; becoming warmer.

The Daily Colonist.

(ESTABLISHED 1858)

COLONIST TELEPHONES

Advertising ..... Empire 4114
Business Office ..... Empire 4114
Circulation ..... Garden 1812
Job Printing ..... Garden 5241
Editorial Rooms ..... Empire 4111
Social Editor ..... Empire 3311

NO. 176—EIGHTY-FIRST YEAR | VICTORIA, BRITISH COLUMBIA, SATURDAY, JULY 8, 1939 | EIGHTEEN PAGES

CITY COUNCIL MAY APPLY FOR POWERS TO CONTINUE CARS

Franchise Committee Recommends Validating Legislation Be Secured to Operate Trams Here For Period of Three Years, Retroactive to December 5—To Be Settled Monday

VALIDATING legislation to continue operation of the present street cars for three years retroactive to last December 5, when the fifty-year franchise expired, will be sought from the Provincial Government, if a recommendation made by the franchise committee yesterday afternoon is adopted by the City Council at 4 o'clock on Monday afternoon.

A motion of Alderman R. A. C. Dewar, passed by seven to four votes, read as follows:

"That the City Council ask the Provincial Legislature for validating legislation to enable the city to enter into an agreement with the B.C. Electric Railway Company, Ltd., for continuation of street cars for a period of three years from the date of termination of the old franchise agreement.

ALTERNATIVE SYSTEM

"That the City Council continue its investigations and have an alternative transportation system ready in case validation is not given, and that a committee be appointed to interview the Government immediately on this question."

Seven aldermen who voted for the motion were Duncan D. McTavish, T. W. Hawkins, B. J. Gadsden, S. H. Okell, Archie Wills, R. A. C. Dewar and John A. Worthington.

Those who voted "no" were Mayor Andrew McGavin and Aldermen W. H. Davies, Edward Williams and W. Lloyd Morgan.

An amendment of Alderman Williams that the franchise committee confer with adjoining municipalities and call for tenders to create a

Continued on Page 2, Column 2

MUNICIPAL AID READY

Dominion and Province Set Aside $1,026,000 Jointly For Civic Relief

Confirming arrangements made by the Dominion and Provincial Governments as to special relief work programmes within municipal areas, Hon. G. S. Pearson outlined yesterday the main features of the scheme, now backed by a joint agreement of the two Governments. The Dominion and the Province jointly will set $1,026,000 aside for unskilled labor costs in connection with special municipal relief.

Projects undertaken under the Municipal Improvements Assistance Act and normal undertakings will be excluded; the scheme applying to new work to be undertaken to provide jobs for men with dependents now resident in the cities. Upwards of $100 per family may be paid under the scheme, at prevailing wages for unskilled labor, and with a maximum work week of forty-eight hours.

CHOOSE OWN PROJECTS

Municipalities will be asked to recommend suitable projects to suit their own areas. Supervision and skilled labor are to be provided by the municipalities, with some exceptions where foremen and technical assistants cannot be procured. A portion of the wages to be paid out under the scheme may be deferred at the discretion of Provincial and civic authorities.

The scheme will apply to civic works started before March 31, 1940, and heads of families are to be given preference. Municipalities must find the cost of materials themselves, and normal costs of supervision and incidentals; the two Governments contributing the unskilled labor costs of works approved under the plan. Work crews may be rotated, where necessary.

Municipalities were advised to forward their work plans to the Provincial Relief Branch for approval.

CITY ARENA PROPOSAL

Mayor Andrew McGavin intimated last night that upon receipt of official information from the Government, the City Council will discuss

Continued on Page 2, Column 6

W.P.A. PROTEST STRIKE GROWS

Walkout Spreading in Many Parts of United States—More Than 100,000 Idle

NEW YORK, July 7 (AP). — The strike of Works Progress Administration employees protesting against the statutory requirement that they work 130 hours a month—regardless of union wage rates—grew steadily in many sections of the United States today with the best available figures indicating more than 100,000 were idle.

Some states, however, reported the strike call had been ineffective, and from various points came reports men who walked out Wednesday and Thursday were returning to work.

In Washington, Colonel F. C. Harrington, W.P.A. director, voiced the opinion the stoppage was "growing, but not very rapidly."

AT SAN FRANCISCO

The Building Trades Council and the Workers' Alliance called out more than 2,000 workers in San Francisco and Alameda County, Cal.

In Philadelphia, American Federation of Labor construction workers voted to strike on July 20 unless the 130-hour work month order was modified. The strike vote was adopted at a meeting of the Philadelphia Building Trades Council, representing forty-two unions and 70,000 members.

In Chicago 2,500 mechanics joined the protest, and their action affected 10,000 other workers on W.P.A. projects.

THEOLOGICAL SCHOOLS GIVEN CLOSING ORDER

BERLIN, July 7 (AP).—Three of Germany's sixteen Protestant theologic schools today were ordered to close by October 1 in a move which churchmen said was part of a Nazi campaign to push the church to the wall.

The three schools are those of ancient Heidelberg University and the universities of Leipzig and Rostock.

IN WAR OF WORDS

PARIS, July 7 (AP).—France has entered the "propaganda war" by sending out daily broadcasts in six languages from seventeen stations. Broadcasts in German, Italian, Spanish, English, Arabic and Serbo-Croat tongues present the viewpoint that France "is against war and desires a true peace."

PAGE DIRECTORY

Comics	Page 15
Culbertson on Bridge	Page 15
Editorials	Page 4
Financial	Page 14
Radio Programmes	Page 6
Shipping and Travel	Page 5
Social Notes	Page 8
Sport	Pages 12, 13
Theatres	Page 3
Women's Clubs	Page 7

At Air Raid Rehearsal

Chelsea, London, held a realistic air raid a few days ago, which gave the civilian population a taste of what may be expected if a European war breaks out. In the picture above, Sir John Anderson (Minister for Civil Defence) is watching the proceedings, accompanied by Admiral Sir Edward Evans (Evans of the Broke), left, and Sir Ernest Gowers (regional commissioner), right.

Scores Overcome By Chlorine Gas At Bathing Pool

Three Persons in Serious Condition and Nearly Fifty More Receiving Treatment in Utica, N.Y., Hospitals—Fumes Swept Over Bathers by Unexpected Change of Wind

UTICA, N.Y., July 7 (AP).—Seventy-five children and adults were overcome by chlorine gas which a change of wind swept across a new municipal swimming pool today. Officials at hospital where all victims were treated, said three were in serious condition.

William Rubin, sixty, New York; Leonard Nunno, forty-two, and Clarence Mosher, seventeen, both of this city, were reported as the most seriously affected.

Nearly fifty others were expected to be kept in hospital overnight. The remainder were sent home after receiving inhalator treatment.

STORAGE TANK OPENED

The victims, many of whom were in the water, became affected when a gust of wind swept the fumes from a nearby storage tank which attendants had opened preparatory to connecting it with the pool chlorinating system.

Two men in charge of the recently-dedicated pool said that they had carried the tank of liquified chlorine gas outside the pool in readiness for connecting it with the water system when the wind came.

BYRD TO STAKE FOR UNCLE SAM

Famous Explorer Commissioned by President for Antarctic Expedition

WASHINGTON, July 7 (AP).—Rear Admiral Richard E. Byrd, explorer of two poles, was commissioned by President Roosevelt today to lead an expedition which will stake out United States claims to a vast area on the Antarctic Continent.

The President directed Government departments to expend every effort to equip and dispatch the expedition at the earliest possible date. Byrd said he thought it could sail between October 1 and 15.

The expedition will undertake to map for the United States Antarctic lands on which the Byrd and Lincoln Ellsworth Polar expeditions of recent years planted the stars and stripes. It is regarded here as important because of the possible value of the southernmost continent to future air travel.

Great Britain, Germany and Norway, among others, also have evinced interest in obtaining claims based on the Antarctic explorations of their nationals.

Congress has provided $340,000 for the expedition and authorized Dr. Ernest Gurening, of the Interior Department, to claim for the United States approximately 675,000 square miles.

FORMER REBELS ISSUE MANIFESTO

Charge Members of Arab Committee Taking Foreign Pay for Atrocities and Crimes

LONDON, July 7 (CP).—A manifesto by eight former rebel Arab leaders charging that members of the Arab high committee were receiving foreign pay for their "atrocities and hideous crimes" in Palestine was published tonight by the Colonial Office.

The document, widely circulated in Palestine, condemned operations of the Arab rebel committee for action centred around Hajim El Hussenini, fugitive grand mufti of Jerusalem. It asserted that no one had seen a penny of approximately £2,000,000 ($9,360,000) collected by Hussenini for the relief of the Holy Land's needy Arabs.

MAN ARRESTED FOR CLEVELAND MURDER

CLEVELAND, July 7 (AP).—A short, heavily-muscled bricklayer tonight signed a confession of one of Cleveland's twelve "torso murders," Sheriff Martin L. O'Donnell announced. Authorities continued to grill the prisoner in an effort to solve the deaths of other butchered victims.

The prisoner is "Frank Dolezal, a Bohemian," the sheriff said.

KILLED BY A BEE

DILLON, Mont., July 7 (AP).—Frank A. Hazelbaker, sixty-one, former Lieutenant-Governor of Montana, was dead today, victim of a bee sting. Hazelbaker, who was the unsuccessful Republican candidate for governor in 1936 and served Beaverhead County and Montana in public office for many years, died suddenly at his home yesterday.

Sacred Spot Endangered By Building

LONDON, July 7 (CP).—The Mount of Olives, scene of Christ's betrayal, may be engulfed by the growing city of Jerusalem unless funds are raised to preserve it as a shrine, Malcolm MacDonald, Colonial Secretary, told the press today.

The city government, he declared in an interview, has tried to prevent construction on the holy site, but cannot stave it off indefinitely because the land belongs to private owners.

Week-End of Intense Heat Is the Forecast For Eastern Canada

Present Wave Claims Death Toll of Seven in Montreal—Thunderstorms Bring Little Relief—Most of United States Sweltering

By The Canadian Press

A WEEK-END of record-breaking heat was forecast for the heavily-populated sections of Eastern Canada last night as dozens of cities posted new temperature marks for the season. The heat belt extended from Central and Southern Ontario through Eastern Ontario along the St. Lawrence Valley to Nova Scotia.

Montreal posted a death toll of seven during the current heat wave, which ended its third day last night. Toronto added one more.

Scattered thunderstorms promised very slight relief, the Dominion Meteorological Bureau reported.

Stella Cosky fried an egg in fifteen minutes on Kitchener's City Hall steps. The temperature there was 92, five degrees cooler than Ontario's hot spot, Hamilton. It was 92 in Toronto.

Even in the North country citizens were sweltering. The high for

Continued on Page 3, Column 5

Mounties to Make West Point Visit From World's Fair

NEW YORK, July 7 (CP).—Fifty men of the Royal Canadian Mounted Police troop which has been appearing at the New York World's Fair, embark tomorrow on a friendly invasion of the United States Military Academy at West Point, N.Y., on the invitation of Colonel C. H. Danielson, the academy's adjutant.

BOMBS ROCK BRITISH BOAT

Japanese in Air Raid at Chungking Narrowly Miss Foreign Vessels

CHUNGKING, China, July 7 (AP).—Concussion from Japanese bombs blew in doors of the British gunboat Falcon and kicked up water over its lower deck today, when the invaders ushered in the second anniversary of the Chinese-Japanese war with a moonlight raid on the Chinese capital.

Four bombs exploded near the Yangtze River anchorage of the 400-ton Falcon, and others fell near the United States gunboat Tutuila, but the latter was undamaged.

Additional explosives narrowly missed the Canadian Hostel Mission, where more than a score of foreigners are quartered, and the residences of the United States Ambassador, Nelson T. Johnson, and the Embessy councillor, Willys R. Peck.

IN FIVE FLIGHTS

The raid, carried out by five successive flights of warplanes, caused fifty casualties among celebrating Chinese, who heard a message from General Chiang Kai-Shek that the war probably would be decided within the next year.

To friendly powers, the general said the aim of the Japanese in East Asia was "the ousting of European, American and Asian interests and the domination of the Pacific." He warned, Japanese conquest of China would be the forerunner of an attempt at world domination.

(Except for a tense half-hour in Hankow, when French and Japanese troops faced each other in fighting formation, the war anniversary passed quietly elsewhere in China.

(Domei, Japanese news agency, reported the brief French-Japanese crisis in Hankow arose when French officials refused to permit passage of a motorboat parade into the French concessions, but that a settlement was reached by officials of the two powers).

WOULD RETAIN RIGHT TO BUY

U.S. Adminstration Pressing To Prevent Abolition of Foreign Silver Buying

WASHINGTON, July 7 (AP).—The United States Government began today its second effort within a fortnight to prevent Congressional action abolishing its foreign silver buying programme.

While the Treasury held the price paid for imported silver stationary at 36.75 cents an ounce, a Senate banking sub-committee agreed to wait until it can hear the Government views before considering a bill intended to voice the programme.

Committee members said that State Secretary Cordell Hull wished to appear and explain how the programme fits into the Administration's "good neighbor policy" in Latin America.

MEXICAN NEGOTIATIONS

It was reported authoritatively that Senator Barkley (Dem., Kentucky) advised the sub-committee termination of the silver-buying programme, might have unfortunate consequences upon negotiations with Mexico on the question of confiscated United States oil properties there.

The silver purchase programme was undertaken to provide several silver producing nations with purchasing power to buy American commodities. This was done by having the Treasury buy their silver, at a price which has generally been a fraction above the world price.

Dog Carts Are Banned In Quebec

QUEBEC, July 7 (CP).—Present-day demands for greater safety on the highways have caught up at last with Quebec Province's picturesque and historic dog-carts.

Roads Minister Anatole Carignan announced tonight Quebec's habitants no longer would be allowed to use their dogs to draw carts. The ban was placed, the minister said, with a view to promoting safer traffic conditions.

RUMANIA ALARMED AT GERMAN MOVE TO ESTABLISH PRO-AXIS BLOC AMONG BALKAN NATIONS

Berlin Seen Forming "Little Axis" Among Bulgaria, Yugoslavia and Hungary—Sympathy Expressed in Germany for Bulgaria's Desires to Regain Territory Lost in War

BUDAPEST, July 7 (AP).—Alarm is evident in the Balkans over what diplomatic circles describe as a German plan for a "little axis" in Southeastern Europe. Anxiety is particularly felt in Rumania, richest of the Balkan powers.

Rumanians charged that the cordial reception given Bulgaria's Premier, George Kiosseivanoff, in Berlin this week, was an indication of Germany's efforts to weld Bulgaria, Yugoslavia and Hungary into a pro-axis bloc. Hungary and Bulgaria were Germany's Great War allies; Yugoslavia (or Serbia) was on the other side.

Significantly, Rumanians said, Kiosseivanoff's visit coincided with attendance of General Henry Werth, Chief of Staff of the Hungarian Army, at German manœuvres.

The regent of Yugoslavia, Prince Paul, made a similar trip to Berlin last month.

TO CONFER AT BLED

En route home to Sofia, Premier Kiosseivanoff is scheduled to confer with Prince Paul at Bled, Yugoslavia, on Sunday.

The Bucharest newspapers asked whether Chancellor Hitler had promised Bulgaria help in regaining the Black Sea region of Southern Dobruja, which was lost to Rumania in the 1913 Balkan War.

They recalled that the Reich Minister of Justice, Hans Frank, told Sofia newspapermen on June 24 that Germany expected Bulgaria to be on her side "in the next war."

ATTACKS TRADE TREATY

In the Rumanian Senate Dr. Nicholas Jorga, former tutor of King Carol, attacked the German-Rumanian trade treaty as endangering his country's freedom. He said that the treaty, signed after dismemberment of Czecho-Slovakia

Continued on Page 6, Column 3

Paying Inspection Visit to Victoria

MAJOR-GENERAL H. F. H. HERTZBURG, C.M.G., D.S.O., M.C.

QUARTERMASTER - GENERAL Department of National Defence, Ottawa, who arrived in Victoria yesterday, accompanied by Brigadier E. J. C. Schmidlin, M.C., R.C.E, Director of Engineer Services, on a tour of inspection of the Pacific Coast defences and military activities. The visiting officers, who will remain here for several days, are staying at the Union Club.

SEE TROUBLE IN BALKANS

British Leaders Are Keeping Watch on Several Zones Of Serious Unrest

LONDON, July 7 (CP). — Great Britain will give its air defences a thorough test this week-end while Government leaders keep a careful watch on Danzig, the Far East, the Balkans and the prolonged negotiations for a peace front with Moscow.

Many now believe the Balkans will be Europe's next danger spot.

Today's developments:

1. New instructions were sent to Sir William Seeds, Ambassador to Moscow, in an effort to speed negotiations for a British-French-Soviet Russian mutual assistance pact. Diplomatic circles said the Government had decided not to insist on guarantees for The Netherlands and Switzerland, one of the points holding up the talks.

POSTPONES STATEMENT

2. Prime Minister Chamberlain postponed a statement which he was to have made in the House of Commons defining Great Britain's position on Danzig. Informed quarters said that he now plans to make it early next week, probably Monday, and it was understood that he would state that any German-supported attempt to change the status of Danzig without Poland's consent would be resisted.

Informed quarters said Britain and France were negotiating an agreement which would permit British planes to make practice flights to Southern and Southeastern France and use French airports.

Fifteen counties will take part in air raid exercises on Saturday night. There will be a general blackout in these counties, particular care being taken along 250 miles of coastline in Kent and Sussex. A complete air raid rehearsal is planned.

SCANT HOPE OF REVISING ACT

Thirty-Four Senators Organized Against Change In Neutrality Law

WASHINGTON, July 7 (AP).—The United States Administration campaign to revise the Neutrality Act at this session of Congress suffered a stunning, if not fatal, blow today with a statement from the Opposition that an organized group of thirty-four Senators stood ready to fight such legislation to the bitter end.

In the opinion of many persons here the development amounted to a death knell. It was immediately assumed that the group would filibuster if necessary. And it was pointed out that thirty-four Senators, or half that number, could keep a filibuster going for months, if not indefinitely.

ADMINISTRATION'S AIM

The Administration wants to repeal the embargo which the present neutrality law imposes upon sales of certain war materials to belligerent nations. In its place it proposes to impose a system under which American markets would be open to nations at war, provided the purchasers took title to the goods before they were shipped. In addition, it desires authority for the President to fix war zones into which American ships and citizens would venture only at their own risk.

Its argument has been that the most constructive course is to do all possible to prevent the outbreak of a war abroad. It believes that its neutrality legislation would act as a deterrent upon Germany and Italy, since it would leave American markets open, in case of war, to France and Great Britain, because of the latter's control of the seas.

WILL VISIT U.S.

DUBLIN, July 7 (AP).—Prime Minister Eamon de Valera tonight announced he would arrive in the United States, September 23, for a visit replacing the one canceled last Spring.

Royal Family Spends Hours At Exposition

WINDSOR, England, July 7 (CP).—The King and Queen, accompanied by Princess Elizabeth and Princess Margaret Rose, spent more than five hours today at the Royal Agricultural Society's exposition here. "Children's Day" drew a crowd of more than 25,000 people.

It was announced the King and Queen will visit the Royal Naval College at Dartmouth, July 22 and 23. The King received part of his naval training at this college.

UNANIMOUSLY NOMINATED

MELVILLE, Sask., July 7 (CP).—Hon. J. G. Gardiner, Federal Agriculture Minister, received the unanimous nomination as Liberal candidate for the Melville Federal constituency at a large convention here today.

Commission Told of Good Highway Route In Agriculture District

Delegation Describes Possible Route for B.C.-Alaska Highway That Would Save 150 Miles Between Vancouver and Hazelton

BURNS LAKE, B.C., July 7 (CP).—A crowd of 300 persons at Grassy Plains, ten miles south of this Central British Columbia town, were disappointed today when lack of time prevented the Canadian section of the Alaska Highway Commission from making a scheduled stop.

A meeting was held here, however, and suggestions were heard for a route of the proposed highway, from Washington State through British Columbia to Alaska.

A dozen delegates were at Grassy Plains from Francois, Ootsa and Tweedsmuir Park areas to describe for the commissioners a route they claimed would shorten the distance between Vancouver and Hazelton by more than 150 miles and offer easy grades and favorable climatic conditions.

THROUGH CHILCOTIN

The route they suggested would leave the present Cariboo Highway at Williams Lake and proceed through the Chilcotin district to a point near the end of Bella Coola River and from there to Ootsa Lake. After crossing the Ootsa River near

Continued on Page 2, Column 6

U.S. SECRETARY OF NAVY DEAD

Passing of Claude A. Swanson Leaves Gap in Roosevelt's Cabinet

WASHINGTON, July 7 (AP).—Claude A. Swanson, seventy-seven-year-old Secretary of the United States Navy Department, died today, leaving a gap both in President Roosevelt's Cabinet and in Democratic party councils.

The Senate quickly recessed after voting to hold a state funeral at the Capitol on Monday at 1 p.m., for the long-time legislator, who entered the Cabinet at the beginning of the first Roosevelt Administration in 1933.

AT MOUNTAIN CAMP

Death came at the Blue Ridge Mountain camp at Rapidan, Va., where he was spending the Summer. Mrs. Lulie H. Swanson, his second wife, was at his bedside. For three years he had been in ill-health, forced to turn over to aides direction of many phases of the United States navy's greatest peacetime expansion.

Nevertheless, he was credited with maintaining the navy in such good standing with Congress that legislation and appropriations of record proportions met with little opposition.

Forty-four years of public life, including a term as Governor of his native state, and twenty-three years in the Senate, made the Virginian an elder statesman to party associates.

NATIONAL MOURNING

Assistant Secretary Charles Edison, himself ill for two months this Spring, automatically became Acting Secretary, and decreed for all ships and navy yards a period of mourning until August 7. President Roosevelt ordered national mourning. Flags on Federal property will be flown at half-staff until after the burial.

CLERGYMAN IS "GOOD CITIZEN"

Rev. J. S. Henderson, Octogenarian, Chosen for Honor by Native Sons in Vancouver

VANCOUVER, July 7 (CP).—Rev. J. S. Henderson, eighty-one-year-old retired Presbyterian clergyman, was named tonight as Vancouver's "good citizen" for 1939 by Post No. 2 of the Native Sons of British Columbia.

Mr. Henderson will be the seventeenth person to receive the award, made annually to a man or woman for outstanding citizenship.

Frank Burd, president of Vancouver Daily Province, Limited, and former director of The Canadian Press, won the award last year.

Says Flyers Unable To See Flags During Bombing of Church

Japanese Note in Reply to Canadian Protest Against Killing of Missionaries Made Public by Prime Minister

OTTAWA, July 7 (C.)—Japanese authorities, reporting on bombings at Changteh, China, which killed Rev. and Mrs. A. A. Caswell, Canadian missionaries formerly of Vancouver and Ottawa, said their aviators could not distinguish any British flags marking the Canadian church property.

Prime Minister Mackenzie King today made public copies of a note received from the Japanese Foreign Office by the Canadian Legation in Tokio as follows:

According to reports received by the Imperial Foreign Office from the Imperial consul-general at Hankow at the end of June, of the investigation instituted immediately on receipt of information of destruction of property owned by a Canadian church mission on the occasion of air raids by Japanese airplanes on Changteh, it was revealed that air raids were made by Japanese naval planes and that those airplanes could not distinguish on that date any British flags to indicate property of the said church.

NO RECKLESS BOMBING

On the principle of always respecting the rights and interests of third powers in China, not only do the Imperial Air Force refrain from reckless bombing, but take every possible precaution against causing any damage to property of third-power nationals, even to the extent of sacrificing advantages in conduct of military operations.

If any bombs fell upon the property of the Canadian church mission on that day, it is entirely an accident which happened during the course of military operations.

At the news of deaths of Mr. and Mrs. Caswell, Canadian missionaries, in accident, the Japanese consul-general at Hankow, on June 28, called upon the British acting consul-general there and expressed sympathy on behalf of Japanese authorities on the spot.

EXPRESSES DEEP REGRET

The Imperial Japanese Government deeply regret the deaths of Canadian nationals as a result of that accident.

The Imperial Japanese Government, acting upon the verbal representations made by the Canadian charge d'affaires in Japan on July 1 to the director of American Bureau of Imperial Foreign Office, has given instructions to the Government authorities on the spot to submit detailed report on said bombing and at the same time has issued strict warning not to cause any similar damage to Canadian rights and interests in China.

The Imperial Japanese Government will communicate again with the Canadian Legation in Tokio upon receipt of detailed information in due course.

OXFORD GROUP SCOTSMEN HERE

Crusaders for Moral Rearmament Called at City Hall Yesterday

"Our aim is to mobilize a world force adequate to banish war; a world force adequate to make peace permanent; a world force adequate for any crisis," declared George Marjoribanks, leader of the party of kilted Scotsmen en route to the World Assembly for Moral Rearmament to be held this month in Hollywood, shortly after their arrival in Victoria yesterday morning.

The party, which includes university men and shipyard workers, doctors and motor mechanics, is visiting here to enlist support for the Hollywood assembly. They paid an early call at the City Hall and were received by Mayor Andrew McGavin and several aldermen, to whom they read a message from distinguished Scottish leaders, including the Lord Provosts of Edinburgh and Glasgow, and the Moderator of the General Assembly of the Church of Scotland.

Mayor McGavin greeted the members of the party, wished them success in their mission, and extended an invitation on behalf of himself and members of the city council to lunch at the Empress Hotel today.

TRAINING CENTRE

The Scotsmen lunched yesterday with Victoria members of the Oxford Group movement in the Hudson's Bay Company dining-room, and spent the day contacting private individuals and businessmen in the city. Several of the visitors afterwards spoke over the air from CFCT. Last night the visiting party held a training centre in the Empress Hotel for the purpose of recruiting Victoria residents for the Hollywood assembly.

The party includes three Clydesiders who got leave from their employers to undertake the trip. "What is needed is confidence between the nations that will provide work for everybody," they quoted their employers as saying.

The Scottish party will return to the Mainland tonight, and then proceed South to Hollywood. Accompanying the party are Eric Bentley, Toronto; Harold Beckwith, Peshawar; Keith Marples, Quetta; Mrs. K. Baldwin, Toronto, and Miss Kitty Ross, Toronto.

CITY COUNCIL MAY APPLY FOR POWERS

Continued from Page 1

unified system of transportation for Greater Victoria was defeated, six to five votes.

Those against were Aldermen McTavish, Gadsden, Worthington, Okell, Wills and Dewar.

In favor of the motion were Mayor Andrew McGavin, and Aldermen Hawkins, Davies, Morgan and Williams.

INVITE PRESIDENT

It was decided on motion of Alderman Wills to invite W. G. Murrin, B.C. Electric Railway Company president, to the city in the near future to discuss other franchise matters.

CALL FOR TENDERS

"Providing the franchise committee's recommendation is adopted by the City Council on Monday, we shall lose no time in calling a conference of adjoining reeves for the purpose of advertising tenders to secure that alternative system of transportation," Mayor McGavin declared after the meeting.

"I am given to understand that even if the Legislature grants enabling legislation to allow the city to enter into an agreement with the B.C. Electric to carry on street cars, the question will have to be voted on again by ratepayers, and a clear three-fifths majority will have to be secured before the agreement could become operative.

"I was also informed tonight that the street car continuation question is entirely out of the hands of the Provincial Legislature and rests with the Public Utilities Commission. I am endeavoring to secure verification of the opinion," Mayor McGavin explained.

MUNICIPAL ACT

On April 13, taxpayers defeated a by-law embodying a proposed agreement with the B.C. Electric to continue the operation of street cars for three years. The by-law fell eighty-four votes short of the three-fifths majority required by the Municipal Act.

Section 177 of the Municipal Act, which governs operation of the City of Victoria, states explicitly that the council has no power to grant a transportation franchise without a vote of the taxpayers, and a majority of three-fifths is needed to ratify such an agreement.

Should the City Council adopt the franchise committee's recommendation and apply to the Provincial Government for special legislation, it would be attempting to override both the expressed wishes of taxpayers at the April plebiscite and the Municipal Act itself, it was pointed out after the meeting by Forrest L. Shaw, city solicitor.

URGING CONTINUATION

First business considered by the franchise committee at the meeting yesterday was a letter from the Victoria Street Railwaymen's Association, urging the City Council to apply for special legislation to continue street car operation for three years.

A report of the city solicitor stated that a by-law embodying a proposed agreement between the city and the B.C. Electric had been defeated in April and was therefore legally dead.

"In support of their suggestion, the Street Railwaymen's Association cites as a precedent the legislation passed to ratify an agreement made at New Westminster in 1936," Mr. Shaw's report outlined in part.

"The act in question was passed in 1936 at the second session of the Legislature, and is known as New Westminster By-Law No. 1549, Validation Act (Second Session).

CITES AGREEMENT

"The agreement recites the following facts which show the reason for the same being entered into: 'Whereas the substitution of such motor buses would render impracticable the operation of a street railway service on the remainder of the streets in the said city, and cause a heavy loss to the company of its capital investment after allowing salvage and depreciation.

"'And, whereas, the said Government has offered to pay to the city the sum of $90,000 to be used in part by the city in reimbursing the company for the said loss, and the city has agreed to pay to the company the sum of $80,000 of this sum as and when received from the said Government.

"'And, whereas, the city has requested the company to substitute motor buses for tram cars, which the company has agreed to do; and, whereas, it is necessary that the city should grant to the company permission for such substitution, which permission cannot be granted by the city without legislative sanction.'

ONLY OPINION

"While this by-law was submitted to ratepayers, the vote was really taken in order to obtain an expression of opinion, as New Westminster did not have authority to enter into the proposed agreement with the company, and, in any event, special legislation was necessary.

"This statement shows the difference between the position in Victoria and that of New Westminster Victoria had power to enter into the agreement with the B.C. Electric, if the votes were favorable, but New Westminster had no such power. Even if the necessary majority had been obtained there, they would still have had to ask for validating legislation.

"Under these circumstances, I cannot see how the New Westminster case can in any way be considered a precedent for Victoria making an application. Whether the Legislature would pass an effective validating act is a question no one can answer, as it is a matter entirely in the discretion of Parliament," Mr. Shaw's reported stated.

FAVOR TRAMS

During the discussion that followed, Aldermen Dewar and Worthington strongly urged the committee to take measures to continue the operation of street cars.

Walter Eaton, president of the Vancouver Island Class "A" Chauffeurs' Association, made a plea for the operation of buses in the city. He was unable to say definitely whether or not a bus line would be able to pay operators sixty-nine cents per hour, the basic street car rate.

Edwin F. Fox, president of the Victoria Street Railwaymen's Association, suggested the City Council apply for special legislation to extend street car operation. He claimed the life of a bus was only five years, compared with twenty years for a street car, and that with the world in a state of tension, supplies of gasoline for buses might become unprocurable.

E. H. M. Foote, representing the Blue Line, informed the committee that his company could provide a six-cent fare and pay adequate wages if it secured a franchise to operate buses on all routes.

SEEKS NEW VOTE

Alderman Williams reminded the committee that the B.C. Electric stated eighteen months ago it was "through" with transportation. He charged that many did not understand the ballot at the April plebiscite, and urged that a straight vote be taken on the question: "Are you in favor of buses at a certain fare, or do you want the B.C. Electric to carry on?" He saw no reason why tenders could not be called for buses, and then placed before the ratepayers.

Mr. Shaw informed the alderman that such a ballot could only be drawn up if the Municipal Act were amended.

Alderman Morgan thought the street car continuation issue had been settled at the plebiscite when the by-law failed to secure the necessary majority of three-fifths.

Alderman Gadsden accused other aldermen of using arguments that were not morally sound. Both he and Alderman Okell favored the continuation of street cars. Alderman Okell thought citizens were entitled to an improved system. He added that electrolysis, the Goldstream plant and the case for reduced light and power rates remained unsettled.

ANOTHER MEETING

Alderman Wills advocated another meeting with B.C. Electric officials. He thought a definite course should be pursued in connection with an application to the Legislature, which would not meet for six months.

Mayor McGavin wanted to know whether street cars would last another two and one-half years. He also wondered whether the railway commission would allow them to continue for two years in their present condition. Alderman Dewar claimed they would outlast any bus on the streets of the city, with reasonable care.

Alderman Davies also suggested another meeting with company officials. He advocated a move to secure reduced light and power rates.

Alderman Hawkins urged that tenders should be called for another transportation system. Alderman McTavish thought the committee could petition the Legislature and continue efforts eventually to secure another system.

COMMISSION MATTER

In reply to a question by Alderman Williams, Mr. Shaw explained that any changes in light and power rates would have to be dealt with by the Public Utilities Commission.

Alderman Morgan suggested that the appointment of a committee to ascertain the opinion of the Cabinet on street car extension. Alderman Hawkins thought the whole extension question should be tabled until it could be ascertained whether the Legislature would be willing to pass enabling legislation.

In discussing the disconnection of B.C. Electric ground wires from city water mains, he charged that the company had been put to considerable needless expense. He maintained that the ground system did no harm to the pipes.

Complaints in regard to portions of disconnected wires left above the ground were referred to the electric lighting committee for attention.

Sunshine Camp Opens Its Tenth Season

HON. Eric W. Hamber, Lieutenant-Governor, on Wednesday afternoon formally opened the Fred Landsberg camp at Saseenos, where fifteen families, comprising mothers and pre-school age children are enjoying a much-needed holiday, with fresh air, good food and carefree days. In the upper picture are shown, from left to right: The camp supervisor, Miss C. Brown; Miss L. McLaughlin and J. H. Frank, secretary and president respectively of the Family Welfare Association which operates the camp; Alderman W. H. Davies, chairman of the camp committee; Mrs. Hamber and His Honor; Mrs. A. C. Gordon, camp mother; Miss N. Bellis, camp nurse; Brigadier J. Sutherland Brown, and F. E. Winslow, chairman of the Greater Victoria Community Chest, which finances the camp. In the background can be seen two of the camp cottages. The lower picture shows His Honor and some of the little guests of the camp at the entrance to one of the cottages. In the background is the new recreation hall, anonymously presented and just opened.

B.C. Salmon Trap Inquiry to Open Here on July 17

MR. JUSTICE SLOAN, sitting as sole commissioner under the Inquiries Act, will open a Federal investigation into the operation of salmon traps and purse seining in British Columbia waters, at the Victoria Courthouse on Monday, July 17, at 10:30 a.m., it was announced here yesterday. He will be assisted by J. M. Coady, Vancouver, as counsel for the inquiry. Evidence will be taken under oath. Later, sittings may be held at some point on the Fraser River. Mr. Justice Sloan intimated.

COMMISSION TOLD OF GOOD HIGHWAY ROUTE

Continued from Page 1

the east end of the lake, the proposed road would go north to Francois Lake and turn west, following the north shore to Nadina River.

The route then would lead up the Nadina Valley to Owen Lake, down the Morice River, cross the Bulkley and rejoin the present highway to Hazelton at a point near Barret Lake.

MANY ADVANTAGES

Advantages of the route and benefits it would bring to settlers in the North were emphasized. Hazelton is the northern end of British Columbia's present highway system.

Among those speaking were James Gray Turgeon, Liberal Member of Parliament for Cariboo; Olof Hanson, Liberal member for Skeena; M. M. Connelly, Liberal member of the British Columbia Legislature for Omineca, and E. T. Kenny, Liberal member of the Legislature for Skeena.

MUNICIPAL AID READY

Continued from Page 1

the question of taking advantage of the assistance offered.

Questioned as to whether he believed this free labor could be utilized in the construction of a civic forum, Mayor McGavin said that, while the great majority of the city ratepayers had shown themselves to be in favor of the provision of an arena, he doubted whether the taxpayers would vote for the loan that would be necessary to cover the cost of materials and supervision.

He mentioned that a proposal had recently been made to him by two prominent Victoria business men that the city should float a $65,000 bond issue as its part of the cost of an arena, in addition to providing a site for the building, free water for twenty years, and possibly freedom from taxation. To this suggestion the Mayor had replied that before any such step could be taken it would be necessary to submit a money by-law to the people.

"We want to co-operate with the Government as much as possible," Mayor McGavin said last night, "but I don't think the taxpayers would sanction a loan of $65,000 for the building itself, in addition to the other contributions the city would make."

SENTENCED FOR FRAUD

NEW YORK, July 7 (AP).—William P. Buckner, Jr., was sentenced in the Federal Court to two years' imprisonment and fined $2,500 for mail fraud and conspiracy in the manipulation of defaulted Philippine Railway bonds.

CIVIC REVENUES GROW

VANCOUVER, July 7 (CP).—City Comptroller Frank Jones reported today civic revenues collected to June 30 this year amounted to $5,689,607, as compared with $5,237,045 in the first six months of 1938 and $4,316,463 in the same period of 1937.

VICTORS AT COLWOOD

Mrs. J. H. Richardson and Mrs. Alex Straith won the women's two-ball foursome competition at the Colwood Golf Club with a score of 104-28—76. Mrs. B. Hethey and Mrs. A. E. Osborough were the runners-up with 101-25½—77½.

Malahat Branch Of Legion Meets

SHAWNIGAN LAKE, July 7.—Wing-Commander and Mrs. P. A. D. Leask, of Mill Bay, were hosts to the Malahat Branch of the Canadian Legion on the occasion of its monthly meeting on Tuesday evening. The meeting, which was well attended, was conducted by the president, Comrade G. Orr. Three new members, R. Easton, J. Cull and D. W. Bell were initiated.

The branch decided to contribute to the Board of Trade sports day on August 12. By a unanimous vote, Commander Leask was elected delegate to the provincial convention to be held in Kamloops in August.

DEATH CAUSED BY ACCIDENT

Strangulation of Eric Wallace Earl Investigated By Coroner's Jury

Accidental death was the verdict returned yesterday by a coroner's jury, under Dr. E. C. Hart, following an inquest into the death of Eric Wallace Earl, aged twelve, of 2137 Spring Road. The boy was found dead from strangulation in the basement of his home on Wednesday morning shortly after 11 o'clock.

Dr. J. S. McCannell testified that in his opinion death had resulted from suffocation, caused by compression of the neck by a rope, suspended from a rafter, in which the boy's head had been caught.

Captain R. T. Brindle, head of the fire department inhalator crew, stated that there had been no signs of life while efforts were being made to revive the boy.

Evidence was given also by Harry Jones, thirteen, who had been playing with Eric Earl shortly before the accident occurred; Alan Earl, eight-year-old brother of Eric, who found the deceased with his neck entangled in the rope in the basement; Olive Earl, sister of the deceased, and George Earl, his father, who stated that he telephoned for aid after removing the rope from the boy's neck.

Inspector J. T. Boulton stated in evidence that he was satisfied that everything possible had been done to revive the boy by those who worked over him.

The jurors were James Macfarlane (foreman), Otto H. Drexil, Joseph C. Cromer, Jack Stewart, Alfred Potter and Robert Keane.

Obituary

EARL—Funeral services for Eric William Earl will be held in Sands Mortuary this afternoon at 1:30 o'clock, Rev. Dr. A. S. Imrie officiating. Interment will be in Royal Oak Burial Park.

KELLY—The funeral of Denis Patrick Kelly will be held from Sands Mortuary this morning at 8:50 o'clock, proceeding to St. Andrew's Cathedral, where Rev. Father Corrothers will celebrate Requiem High Mass at 9 o'clock. Interment will be in the family plot at Ross Bay Cemetery.

SLUGGETT—Funeral services for George Henry Taylor Sluggett will be held this afternoon, leaving Sands Mortuary Chapel at 3 o'clock for the Sluggett Memorial Church, Brentwood, where Rev. C. W. Serle will conduct services at 3:30 o'clock. Interment will be in the family plot in Shady Creek Cemetery.

PRESCOTT—Funeral services for Clifford Algin Prescott took place yesterday afternoon at 2 o'clock in the chapel of Sands Mortuary Limited. Rev. A. E. Hendy conducted the service, during which Mr. Arthur Jackman rendered the solo "Vale," and the congregational hymn sung was "Lead, Kindly Light." Many beautiful floral offerings covered and surrounded the casket. Among those in attendance were T. Blair, representing the 5th Regiment Sergeants' Mess; Inspector Robert Owens, Sergeant G. A. Johnson, Constables E. Holm, E. F. McKay, J. A. Henry, George McAndrew, H. J. Parsley and W. G. Bailey as honorary pallbearers; Assistant Commissioner F. Cruickshank and Sub-Inspector C. Clark, all representing the Provincial Police. Active pallbearers were Beverley Peden, Basil Peden, Claude Peden, Harold Prescott, Leslie Prescott and Albert Winkel. Interment was in the family plot in Ross Bay Cemetery.

BENTLEY—The funeral services for Harry Bentley, of 361 Arnold Avenue, have been arranged to take place this afternoon at 1 o'clock from the S. J. Curry & Son Funeral Home. Rev. Canon Smith will officiate and interment will be made in the Royal Oak Burial Park.

MARSHALL—Funeral services for John Marshall, of East Saanich Road, Sidney, will be held this afternoon at 2:30 o'clock, from the S. J. Curry & Son Funeral Home, Rev. Daniel Walker will officiate, and interment will be made in the Royal Oak Burial Park.

OTTAWA, July 7 (CP).—Dr. H. U. Granow, of the German Consulate-General here, has received word from Berlin of his promotion from the rank of vice-consul to that of consul. He has been stationed in Ottawa since 1937.

B.M. Clarke
711 YATES STREET
Gresham Hosiery
No. 315 chiffon, 51 gauge. The luxury stocking $1

THE NEW ABC WASHER
"Built Up to a Standard Rather Than a Price"
$79.95 Up
C. J. McDowell
1206 Douglas St. (Scollard Bldg.) Phone G 2634

Ideal for Picnics and All SUMMER OCCASIONS
DAD'S OATMEAL COOKIES
Children Crave Them! Grown-Ups Enjoy Them!
3 DOZ. FOR 25c

PASTEL COATS
Soft shades of pink, blue, gold, rose and white. Made of fine English polo, fully lined, straightback styles; some collarless; Tuxedo or regular fronts. Reduced for July Sale to
$12.95 and $14.95
Scurrah's LIMITED
728 YATES ST.

WATERPROOF WRIST WATCHES
ELCO $19.75
WESTFIELD $19.75
MIDO $33.50 to $55.00
ROLEX $35.00 to $85.00
F. W. FRANCIS
1210 DOUGLAS
(Two Doors From Woolworth's)

Everything for the Hard-of-Hearing
VICTORIA HEARING AID CO.
Orthe Technic Audiphones
219 Pemberton Bldg. Phone E 5123

Ruby M. Ayres
has written a thrilling story of a girl who felt the pangs of sorrow, each time she felt the warmth of love . . Betty Challoner found out that you had to
WEEP FOR LOVE
Starting Tomorrow in THE DAILY COLONIST

GO by BUS
Make That Next Trip Up-Island by Bus, and Save Time and Money!
Three Trips Daily Between Victoria and Nanaimo by De Luxe "Clippers" — Connections to All Northern Island Points.

LOW WEEK-END FARES
FROM and TO ALL VANCOUVER ISLAND POINTS
(Subject to Minimum)
GOOD GOING First Schedule FRIDAY Until Midnight Following SUNDAY
RETURNING Any Trip Before Midnight MONDAY
SINGLE FARE & 1/4 for ROUND TRIP
EXCURSIONS
EVERY SUNDAY
SOOKE HARBOR
To Woodside Farm and Whiffin Spit
Leave Depot 10 A.M. Leave Sooke 6 P.M. RETURN FARE 75¢
SHAWNIGAN LAKE
Via Cut-Off Road Along the Lake Shore
Leave Depot 10 A.M. Leave Shawnigan 6 P.M. RETURN FARE 75¢
BY BUS TO ANYWHERE
Consult the COACH LINES TRAVEL BUREAU for Information re Bus Lines to All Continental Points.
Vancouver Island Coach Lines, Ltd.
E 1177 Depot: Broughton Street at Broad E 1178

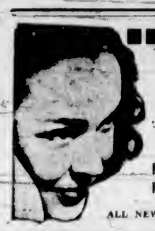

Starts Today! (SATURDAY) FOR 3 DAYS ONLY

20¢ Daily, 12-1 • PHONE G 6811 •

"THE BEST TARZAN PICTURE I'VE EVER SEEN," SAYS AUTHOR EDGAR RICE BURROUGHS.

PULSE-RACING ROMANCE IN A PARADISE OF DANGER!

ALL NEW! ENTIRELY DIFFERENT!

"TARZAN FINDS A SON"

FEATURING JOHNNY WEISSMULLER MAUREEN O'SULLIVAN

JOHN SHEFFIELD HENRY STEPHENSON FRIEDA INESCORT

DAILY AT 12:50, 3:02, 5:11, 7:26, 9:38

EXTRA! The Monarchs of Mirth LAUREL AND HARDY In a Grand Comedy "THICKER THAN WATER" • Walt Disney's New Cartoon "THE POINTER" In Color • Pete Smith's "CULINARY CARVING" • NEWS

CAPITOL

COMING THURSDAY, JULY 13 — FIRST TIME IN VICTORIA!

★ Big Midnight Spook Frolic ★

Strange Things Happen! 100 Mysteries! 1,000 Laughs!

TODAY AND MONDAY! AT 1:00, 3:37, 6:45, 9:33

Girls . . . Music . . . Laughter! Daring But Delightful! And Packed With Real Fun From Start to Finish!

"NAUGHTY, BUT NICE"

WITH ★ DICK POWELL ★ ANN SHERIDAN ★ GALE PAGE ★ HELEN BRODERICK ★ ZASU PITTS ★ ALLEN JENKINS

AND! Innocent Contest Winners Used to Smuggle Hot Jewels!

PRESTON FOSTER IRENE HERVEY

AT 11:55, 2:43, 5:31, 8:19, in "SOCIETY SMUGGLERS"

DOMINION 20¢ DAILY, 12-1

15¢ 12 to 6 ATLAS EMP 3211 15¢ 12 to 1

IN COLOR! ERROL FLYNN in "DODGE CITY" WITH OLIVIA DE HAVILLAND

ADDED • "MARCH OF TIME" "Japan Master of the Orient" • MICKEY MOUSE "BEACH PICNIC" • ATLAS NEWS

ENDS TODAY

STARTS MONDAY

TWO GREAT PICTURES FRENCH AND ENGLISH

It reminds one just how charming and adroit those French can be about things.

2nd PICTURE

TOM WALLS

England's Leading Actor in "MAN WITH 100 FACES"

LAST TIME TODAY "MY WIFE'S RELATIVES" PLUS "WANTED BY THE POLICE"

PLAZA

COLUMBIA

LAST TIMES TODAY

FIRST VICTORIA SHOWING

BUCK JONES "Stranger From, Arizona"

PLUS

The Jones Family "A TRIP TO PARIS"

SERIAL (Except Saturday Night) "FLASH GORDON'S TRIP TO MARS" EXTRA — CARTOON

10¢ 11-2 • 15¢ 2-5 • 20¢ 5 On

AMPLE GROUCH

When Smith walked into his friend's office he found him sitting at his desk, looking very depressed.

"Hullo, old man," said Smith, "what's up?"

"Oh, just my wife," replied the other, sadly. "She's gone and engaged a new secretary for me."

"Well, there's nothing wrong about that. Is she a blonde or a brunette?"

"There's plenty wrong. He's bald."

Politician (angrily): "Those newspapers tell abominable lies about me."

Friend: "And yet they might do worse."

"Do worse! What do you mean?"

"They might tell the truth."

OAK BAY

"A RARE TREAT FOR MUSIC LOVERS"

HARRY BAUR

IN THE GREAT MUSICAL SCREEN BIOGRAPHY

"LIFE AND LOVES OF BEETHOVEN"

ALSO "SILVER BLAZE" With ARTHUR WONTNER

MATINEE SATURDAY, 3 P.M., 25¢ (Not Continuous)

EVENING SHOW: ADULTS, 35¢ Continuous From 6:30 P.M.

DR. BRYCE REVIVES MIDWEEK MEETING

TORONTO, July 7. — Rev. Dr. Peter Bryce, former moderator of the United Church of Canada, is working to instill more of the good fellowship of the little country chapel into the congregation of the huge Metropolitan Church, of which he is minister now.

Unlike some of Toronto's churches that have discarded the Wednesday night prayer meetings in favor of study groups and open forums, Dr. Bryce still conducts such meetings in conjunction with his church, which once was called the cathedral of Methodism in Canada.

Following prayers, however, the meeting develops into an informal gathering, with the minister giving a discourse on current events or his reactions to a book he may have read recently. His hearers are at liberty to ask questions and, in fact, are urged to do so.

AND FRANCE SMILED

M. Daladier, the French Premier, recently received a letter from an old school friend who was in a mental home.

"I am quite cured now," he wrote. "Yet these doctors will not let me out."

M. Daladier made inquiries—the case was hopeless. However, he called at the home. The matron showed him out.

"The poor fellow is full of delusions," she said. "Did you hear him call you 'M le Ministre'?"

"But I am a Minister."

"You too!" exclaimed the matron. "So it is 'Au revoir'."

TO HOLD TAG DAY FOR RESCUE WORK

Annual Collection in Aid of Salvation Army Institution Set For Today

On the city street corners today, the public will be asked to contribute to the funds of the Salvation Army for rescue work in British Columbia. Last year the Institution cared for 233 unfortunate mothers and their babies, and care provided in the Army Home totaled more than 11,000 days.

In making their appeal, army officers stress the fact that most of the army's work is done through voluntary efforts. Its officers and rank and file are performing services of incalculable value the world over. Monetary resources for carrying on the work here as elsewhere are obtained through public subscription, so it is hoped that today's response will be a generous one.

Persons wishing to contribute by mail to the Babies' Day fund are requested to forward their donations to Adjutant A. Dale, the Salvation Army, P.O. Box 781.

SERVING ON HIS OWN

QUEBEC, July 7 (CP).—Clare Morin was given a five-month jail sentence today for having attempted to serve the three-month term imposed on a friend, Georges Frenette. Frenette was convicted several months ago and the day he was due to start serving sentence, Morin turned up giving his friend's name.

MONEY NO OBJECT

He was very, very rich, and he spent most of his time trying to impress the people he met with what a fine sort of chap he was.

One day he rushed up to the booking office at the railway station and threw a five-pound note down on the counter.

"Give me a ticket," he demanded.

"Where to?" asked the booking clerk.

"Anywhere," replied the rich man, "anywhere. I've got business all over the place."

EGYPT'S ART MAKES STORY

John Kyle Gives First of Lecture Series to Summer School Here

Pictures of the architecture, sculpture and wall paintings of ancient Egypt were used yesterday morning by John Kyle in the first of his art lectures to the Summer School of Education at the Victoria High School, to demonstrate the principle that "National art expresses the character and feelings of the people," which he intends to elaborate still further in succeeding talks of the series.

Using lantern slides to illustrate his address, Mr. Kyle first gave some general geographical facts about Egypt. From this he proceeded to tell something about the architecture, religious customs, rock tombs, pyramids and temples. The architecture from earliest times had been influenced by the materials available, limestone, sandstone, granite and brick, he explained. As the country had no trees, wood had practically no place in the architecture.

Egypt's civilization was the most ancient known, dating back at least 8,000 years, yet even the most ancient of the tombs discovered contained relics showing advanced craftsmanship in the weaving of fine linen, the making of jewelry, pottery and paintings.

THREE PERIODS

Very earliest Egyptian history was roughly divided, for historical purposes, into three periods: the Old Kingdom, 4,700 to 3,000 B.C., when Memphis was the capital, and during which period the oldest of the pyramids were built; the Middle Kingdom, 3,000 to 2,100 B.C., when Thebes was the capital, and during which agriculture, trade and commerce were developed; and the New Kingdom, 2,100 to 324 B.C., during which (1,700 to 1,300 B.C.) the Hebrews, who were increasing too rapidly in numbers, were placed under cruel bondage. During this last period certain architectural forms characteristic of Egypt were traditionalized and fixed.

In this connection Mr. Kyle explained how the characteristic Egyptian columns, of enormous size, were made by binding bamboo and reeds together and filling the circular hollow with clay, which dried and hardened.

"WRITING ON WALL"

Egypt had left to modern man a picture of the everyday life of the ancient Egyptian in the wall paintings of the Pharaohs, the speaker continued. One such fresco illustrated ploughing, the cutting of grain, and similar simple tasks. The religious life was similarly illustrated in low relief carvings, which were a great feature of Egyptian art.

The kings of ancient Egypt owned not only the land but the people, who contributed one-third of their possessions to the King, one-third to the "little kings," or nobility, and one-third to the church. But even under this system they developed great artists and craftsmen, skilled sculptors, and soft-stone and hard-stone cutters who carved the blocks of the enormous statues which were to be found in Egypt.

Among the rock tombs pictured were Beni Hassan, dating back to 2,400 B.C., and containing thirty-nine separate tombs; the tomb at Thebes, and the Great Pyramid, 484 feet high, covering thirteen acres, and containing 2,000,000 blocks of stone, each twenty feet long by six feet high, and weighing fifty tons.

Engaging in Friendly Revolver Match

Mayor Andrew McGavin and Magistrate Henry C. Hall are shown above engaging in a friendly match at the Victoria City Police Revolver Club's annual shoot at Thetis Lake. Mr. Hall won by twenty points. From left to right, those in the picture are: Mayor McGavin, Magistrate Hall, Chief Petty Officer E. Jones, Claude L. Harrison, city prosecutor, and Detective Inspector J. H. Rogers.

Going to Fair on Skates

Lila and Walter Rabbe, of Ottawa, roller skated into Niagara Falls on their way to the New York World's Fair, only to be refused admittance to the United States because of insufficient pocket money. Photographed at Niagara Falls, we see Lila and Walter about to skate back home again. They intend to try again.

Lull Follows Stormy Scenes In Nelson Area

TEMPORARY withdrawal of court officers seeking to enforce writs of possession against Doukhobor homes at Winlaw and other points in the Nelson district brought a lull yesterday in the impasse created by threatened evictions, which had been met by disrobing protests from the community settlers. Headquarters of the Provincial Police reported all was quiet at the scene during the day. Provincial officers remained in touch with the situation, but declined comment.

PREDICT INTENSE HEAT FOR EAST

Continued from Page 1

July, 1938, was 85, but for four days in succession the temperature has been above that figure.

Montreal's temperature was 89.8.

PLAGUE FOR U.S.

CHICAGO, July 7 (AP). — Collar-wilting heat plagued most of the United States today.

Thermometer watchers in scores of communities in New England, the East, the South and the Middle and Southwest saw the mercury columns begin an early ascent and rise into the high 80's or 90's by lunch time.

Twenty-one deaths were attributed to the abnormal warmth, but forecasters predicted thundershowers moving eastward across the Prairie States, and shifts in the wind would bring relief to the Midwest overnight and today, and to states farther East during the week-end.

Most of New England sweltered for the fourth successive day. No break in the hot spell was expected there until Sunday. Augusta, Me., reported a reading of 95 at noon.

STEERS DROP DEAD

Rain refreshed sections of Kansas, Nebraska, Iowa, Minnesota and the Dakotas. It was somewhat cooler in that region in the wake of conditions so oppressive that seventeen steers dropped dead in a feed yard at Papillion, Neb. Topeka, Kansas, reported 109 before rain checked the mercury's ascent.

The temperature reached 88 at Chicago before dropping to 82. It was estimated approximately 300,000 Chicagoans took refuge along the lake shore.

Readings around the 90 degree level were numerous in the South, although showers afforded a respite to some districts.

Deaths by states included: Iowa, five; Ohio, four; Wisconsin, three; Illinois, three; Minnesota, two; Michigan, one; Massachusetts, one; Indiana, one; Kansas, one.

SHORT WAVE CLUB

The regular meeting of the Victoria Short Wave Club will be held tonight at 8 o'clock in the clubrooms, 2500 Foul Bay Road.

George Ball, who has just returned from the San Francisco Golden Gate Exposition, will speak on the electrical exhibits on display there. Refreshments will be served following the meeting.

GOLD BELT PRODUCTION

VANCOUVER, July 7 (CP).—Gold Belt Mining Company, Sheep Creek District, B.C., produced bullion worth $43,213 during June from treatment of 4,723 tons of ore for an average recovery of $9.16 a ton, according to a monthly report issued today. In May, production was $47,676 from 4,737 tons, for an average of $10.06 a ton.

MYSTERIOUS FIRES

LIVERPOOL, Eng., July 7 (CP).—Two mysterious fires within forty-five minutes of each other in the hold of the 7,931-ton Netherlands freighter Tapanoeli were under close investigation here today as possible work of Irish Republican Army terrorists.

At the Theatres

TARZAN PICTURE OPENING TODAY

Johnny Weismuller and Maureen O'Sullivan Co-Starred in Adventurous Story

Ten midgets appearing with Johnny Weissmuller and Maureen O'Sullivan in "Tarzan Finds a Son," which will open today at the Capitol Theatre, may be small but they are not dumb.

When the first high wind hit China Flats while the company was on location, it blew midgets in every direction. They had to grab tree trunks, automobiles and anything stationary to keep from being blown out of a day's work. An hour later, when a sixty-foot-high "twister" hit the location, scattering chairs, parallels, cameras and lamps, the midgets dove for individual little cyclone cellars that they had dug.

PLAZA THEATRE Tommy Ryan, specialist in drama as shown by his roles in "Tenth Avenue Kid" and "Orphans of the Street," reveals his comic and vocal ability in the Republic family comedy, "My Wife's Relatives," which will close at the Plaza Theatre tonight.

DOMINION THEATRE Ann Sheridan, who is featured in "Naughty but Nice," now at the Dominion Theatre, has the audacity to list football, baseball and a dash of tennis as her favorite waking-up exercises. Yet she never leaves her boudoir for them. She goes through all the motions of each game.

COLUMBIA THEATRE Buck Jones, hard-riding Western star, comes by his knowledge of horseflesh honestly. Now appearing at the Columbia Theatre in "The Stranger From Arizona," Buck was reared on an Oklahoma ranch, became a bronco-buster at twelve, and later served in Uncle Sam's cavalry.

OAK BAY THEATRE The Life and Loves of Beethoven," which will close tonight at the Oak Bay Theatre, features Harry Baur in the title role of a screen story intended to portray the struggles of Ludwig Von Beethoven, the composer. It paints a grim version of the musician-composer's struggles and his disappointment in love.

ATLAS THEATRE Errol Flynn plays a made-to-order role as Wade Hatton, the two-fisted sheriff who cleans up the brawling community of "Dodge City," title of the Technicolor epic which will close a three-day run at the Atlas Theatre tonight.

"One thing you must say about boxers is that they are ethical."

"What do you mean?"

"Well, they must always look out for the rights of others."

AMUSEMENTS

On the Screen

Atlas—Errol Flynn, starred in "Dodge City."

Capitol — "Tarzan Finds a Son," starring Johnny Weissmuller.

Columbia—Buck Jones, in the "Stranger From Arizona."

Dominion — "Naughty But Nice," starring Ann Sheridan.

Oak Bay—"Life and Loves of Beethoven," with Harry Baur in the title role.

Plaza—"My Wife's Relatives," with James Gleason.

Leaders Discuss Plans for Camps

A meeting of Y.M.C.A. camp leaders for the forthcoming camping season was held last night, with Vivian Shoemaker, boys' secretary and camp director, presiding.

The locale of Camp Thunderbird at Glinz Lake and its programme, organization and objectives were explained to those who have not been camp leaders before, and a general discussion period followed.

Mr. Shoemaker reported that with the return of good weather, registrations were again being received in large numbers, and capacity registrations were expected. The camps to be held this Summer are a junior camp, July 17 to 31, for boys between the ages of ten and twelve, and a senior camp, July 31 to August 9, for boys between twelve and seventeen.

Teacher: "Now, Smith minor, pull yourself together. If the donkey's head points to the west where does his tail point?"

Smith minor: "Please, miss, to the ground."

JULY SALE

Malleks Limited

Ready-to-Wear and FURS

1212 DOUGLAS STREET E 1053

FOLDING PRAMS

Fully collapsible, adjustable hood, back and foot-rest, nickel-plated handles, specially designed, padded draftproof upholstery, heavy rubber-tired wheels $13.90

Terms Arranged

Standard Furniture Co.

737 YATES STREET

RAY'S LTD. FORT

ALL SPECIALS ADVERTISED IN FRIDAY'S COLONIST AVAILABLE ALL DAY TODAY

The Daily Colonist

Established 1858

The Colonist Printing and Publishing Company, Limited Liability

J. L. Tait, Managing Director

Subscription Rates by City Carrier:

Yearly	$12.00
Monthly	1.00

All subscriptions payable in advance. Mail subscribers are requested to make all remittances direct to The Daily Colonist.

Subscribers in ordering change of address should be particular to give both old and new addresses.

Subscription Rates by Mail:

To Canada, British Empire, United States and Mexico:

Yearly	$6.00
Half-Yearly	3.00
Quarterly	1.50

To All Other Countries:

Yearly	$18.00
Monthly	1.50

Saturday, July 8, 1939

"THE CRADLE OF CANADA"

Charlottetown, Prince Edward Island, from July 16 to 21, is to celebrate the seventy-fifth anniversary of the first meeting of the Fathers of Confederation, which actually took place on September 1, 1864. The souvenir brochure published to commemorate this anniversary gives a brief historical review of what led up to Confederation; tells of the founders, of their meetings and the decisions affecting union, together with its subsequent expansion. The brochure is well illustrated and is entitled "The Cradle of Canada."

It was at the Colonial Building in Charlottetown that, on September 1, 1864, was opened the task of welding together in a federal whole the scattered colonies of British North America. That building has come to be regarded, as the brochure says, as "a shrine of particular sanctity" to Canadians. The names of those who attended are forever memorable in the history of the Dominion. Colonel John Hamilton Gray, Premier of Prince Edward Island, was chairman. The others who attended were John A. Macdonald, Attorney-General of Canada West; Georges Cartier, a representative of French Canadians; Thomas D'Arcy McGee, Minister of Agriculture for Canada; William A. Henry, Attorney-General of Nova Scotia; W. H. Steeves, a member of the Legislative Council of New Brunswick; John M. Johnson, Attorney-General of New Brunswick; Samuel Leonard Tilley, Provincial Secretary of New Brunswick; Robert Dickey, member of the Legislative Council of Nova Scotia; John Hamilton Gray (not the chairman), of New Brunswick; Edward Palmer, Attorney-General of Prince Edward Island; Edward Chandler, member of the Legislative Council of New Brunswick; Hector Langevin, second French-Canadian delegate; Dr. Charles Tupper, leader of the movement for Confederation in Nova Scotia; A. T. Galt, Finance Minister for the Province of Canada; Adams G. Archibald, of Nova Scotia; Andrew A. MacDonald, member of the Legislative Council of Prince Edward Island; Alexander Campbell, Commissioner of Crown Lands for Canada; William McDougall, Provincial Secretary for Canada; William H. Pope, Colonial Secretary of Prince Edward Island; George Brown, President of the Executive Council of Canada; Jonathan McCully, member of the Legislative Council of Nova Scotia; George Coles, M.P.P., Prince Edward Island. Together with these there were present Major H. Bernard, secretary to John A. Macdonald, Attorney-General of Canada West; Charles Drinkwater, private secretary to Mr. Macdonald, and William H. Lee, another secretary. All these names appear on the commemorative plaque in the Chamber of the Colonial Building, Charlottetown.

There is no record of the discussion that took place at Charlottetown on September 1, 1864. What is known is that from the beginning the Maritime delegates were strongly in favor of the Canadian plan of Union. The conference adjourned on September 7, to meet at Halifax on the 10th. It was at Charlottetown, however, that the foundation of Confederation was laid. It was the cradle of the Canada that is known today. At Halifax, where the delegates were feted by the citizens, a formal invitation was received from the Government of Canada for a plenary conference on the amended proposals, to be held in Quebec on October 10. This was accepted by the Governments of the Maritime Provinces. The delegates subsequently proceeded to Fredericton and Saint John. Other delegates joined the conference, from New Brunswick, Nova Scotia and Prince Edward Island. The Quebec meeting lasted from October 10 to 27. The delegates then visited Montreal, Ottawa, Kingston, Belleville, Cobourg, Toronto, Hamilton, St. Catherines and Niagara Falls. At Toronto a final meeting of the Charlottetown Conference was held, when the following resolution was passed:

"Resolved, That in view of the resolutions passed at the Quebec Conference in favor of a Confederation of British North American Provinces, this Conference decides to postpone the consideration of a Legislative Union of the Maritime Provinces and that the joint secretaries be requested to draw up a report of the proceedings of the Conference for the information of the Lieutenant-Governors and the Legislatures of the Maritime Provinces."

The delegates to the Quebec Conference resumed their deliberations at the Westminster Palace Hotel, London, in December, 1866, and January, 1867. It was on May 22, 1867, that a Proclamation was issued by Queen Victoria bringing the Act (The British North America Act) into effect as from July 1, 1867. This date, thereafter, was regarded as Dominion Day. Prince Edward Island was dissatisfied with some of the terms of Confederation, and the difficulties were not ironed out until 1873. In 1870 Manitoba became a partner, and in 1871 British Columbia joined. In 1905 Saskatchewan and Alberta, which were carved out of the old North West Territories, were erected into Provinces and completed the nine which now constitute the Dominion of Canada.

This is the story as told by the souvenir brochure, issued in connection with the Charlottetown ceremonies taking place this month. There is much added information in a souvenir issue of the publication called "Prince Edward Island," commemorating the seventy-fifth anniversary of the first Confederation Convention. The latter gives a condensed history of the island, tells of the conference of the delegates in 1864, has an article by Cyrus MacMillan on "Seventy-Five Years After," another article by L. M. Montgomery called "Come Back With Me to Prince Edward Island." This is an article of particular interest, giving a keen insight into the life of the Province, and written by the author of "Anne of Green Gables." There is, too, an article chiefly appealing to tourists, entitled "Prince Edward Island Invites You," the writer being Mrs. J. M. MacFadyen, director of Prince Edward Island Travel Bureau. The full Confederation Celebration Programme is also given in the magazine, its souvenir issue being admirably illustrated and containing much useful historical information. Prince Edward Island will be in the public eye this month. It is a Province that pursues its paths in quietude, and it is well that upon occasions Canadians as a whole should be reminded of its place in the scheme of Confederation.

COMPROMISE?

There are certain people in England, among whom are Lord Noel-Buxton, Sir Arthur Salter, and Mr. George Lansbury, who believe that the country should do all it can, before it goes to war, to make plain how far it will go to meet any just complaints which Germans may have in regard to the existing situation. Comment on this course is made by Mr. Edwyn Bevan in a letter to The Times, London. He alludes to Mr. Lansbury wanting to call a World Conference, saying that at such a conference the demand the Nazis would put forward, to start with, would be the return of the former German colonies. It is possible, according to Mr. Bevan, that Great Britain might be willing to make proposals for equalizing things in the colonial field, "by some kind of general international control," but such proposals "would be turned down by the Nazis with ridicule."

Mr. Bevan, too, points out that unless Great Britain was going to betray the cause she professes to stand for she would have to demand the immediate evacuation by Germany of Bohemia and Moravia. He asks if Mr. Lansbury believes that, in these circumstances, the Conference could proceed. In effect, Mr. Bevan believes that the possibility of a compromise being found "without concessions on our side equivalent to betrayal is remote." Mr. Bevan does believe that negotiations could be carried on quietly, but they would only be of value if excessive claims are abated. There is, too, the question, to which Mr. Bevan does not allude, of the unreliability of Nazi pledges.

HISTORY REPEATING ITSELF

A subscriber has drawn attention to a History of Bristol, by John Corry, written during the Napoleonic wars, a paragraph in which affords some analogy to conditions that obtain in Europe today. The record of the time shows that Great Britain, then as now, pursued an historic role as the guardian of liberty. The paragraph is significant in the light of the present situation, and is as follows.

"Perhaps no nation recorded in the history of man has a stronger claim to attention than Britain. This favorite residence of liberty, science and virtue; this island, which has been truly and emphatically denominated the empress of the ocean, at this moment displays whatever can gratify, inform or dignify the human race. Happily isolated from those continental nations, who bow before marital usurpation, Britain sits secure amid her tributary waves. Her naval power, founded by the wisdom of the immortal Alfred; promoted by the patriotism of Elizabeth; and established in its present unparalleled strength by the House of Brunswick; while it affords protection to our commerce and national independence, at the same time hurls the lightning of liberty at the iron-crowned head of foreign despotism. It doubtless will be grateful to posterity, to survey, with a retrospective glance, the present unanimity and public spirit of a nation, which boldly asserts its dignity and inviolable liberty while the other States of Europe, by a retrogression into barbarism, relinquish their natural claims to freedom, and in all the degradation of vassalage, crouch before the footstool of a military adventurer."

The great would not think themselves demigods if the little did not worship them.—Boiste.

The Weather

Meteorological Office, Victoria, B.C., at 7.00 p.m., July 7, 1939.

SYNOPSIS OF WEATHER CONDITIONS

Pressure has risen over British Columbia, and is comparatively low over Alberta. The weather has been cool and showery on the Coast, while over the Interior of this Province it has become somewhat warmer, with light showers in the Cariboo district.

It is fair and moderately warm in the Prairie Provinces.

PRECIPITATION AND TEMPERATURES

(Precipitation for twelve hours to 5:00 p.m.; temperatures for twenty-four hours)

	Precipitation	Temperatures Min.	Max.
Victoria	--	47	65
Nanaimo	--	45	68
Vancouver	--	47	70
Kamloops	--	52	77
Prince George	.15	44	68
Estevan Point	.02	52	62
Prince Rupert	.02	46	63
Langara	.02	48	55
Atlin	--	48	71
Dawson	--	48	77
Seattle	--	52	75
Portland	--	52	80
San Francisco	--	52	76
Spokane	--	54	77
Penticton	--	60	--
Vernon	--	55	--
Kelowna	--	56	79
Grand Forks	--	49	78
Nelson	--	49	75
Kaslo	--	48	--
Cranbrook	--	46	77
Calgary	Trace	46	71
Edmonton	Trace	50	71
Swift Current	--	54	78
Moose Jaw	--	54	81
Prince Albert	.05	52	79
Saskatoon	--	52	80
Qu'Appelle	--	50	80
Winnipeg	--	63	82
Thursday—			
Toronto	--	70	93
Ottawa	--	67	92
Saint John	--	53	63
Halifax	--	56	66
FRIDAY			
Minimum			47
Maximum			65
Average			56
Minimum on the grass			37

Weather, fair; sunshine, July 7, 12 hrs. 42 min.

5:00 P.M. WEATHER REPORTS

Victoria—Barometer, 30.24; wind, S., 3 miles; fair.

Vancouver—Barometer, 30.25; wind, W., 5 miles; clear.

Kamloops—Barometer, 30.15; calm, fair.

Prince George—Barometer, 30.11; wind, SW., 5 miles; cloudy.

Prince Rupert—Barometer, 30.19; wind, E., 2 miles; raining.

Langara—Barometer, 30.17; wind, E.-NE., 5 miles; raining.

Estevan Point—Barometer, 30.26; wind, SE., 15 miles; cloudy.

Portland—Barometer, 30.14; wind, N., 5 miles; clear.

Seattle—Barometer, 30.19; wind, W.-NW., 11 miles; clear.

San Francisco—Barometer, 30.00; wind, W., 12 miles; clear.

Note and Comment

By SANDHAM GRAVES

He was a very young man, was the mascot; proud of his sailor's uniform and privileges in an Eastern Canadian Cadet Corps which, for the honor of the young man, must remain nameless. For weeks the corps had been drilling in anticipation of the Royal visit. Then came word that the lads might furnish a guard of honor at one point in the ceremonies. Drilling was redoubled. As a guard of honor was almost certain to be inspected, the young men were instructed on how they should reply if spoken to by the King, or the Queen. They were taught, simply, to say "Yes, Sir" to the King, and "Yes, M'am," to the Queen. To make sure of it, their leader—a very gallant gentleman with a reputation for bringing the after parts of destroyers safely to port when they had fouled mines at sea—"inspected the guard" innumerable times, first as the King might do it, and then as might the Queen. Heels snapped to attention, eyes looked straight in front; "Yes, Sir" and "Yes, M'am" rattled out in grand style on all the rehearsals; with nobody smarter than the seven-year-old mascot, by then fairly bursting with pride. Then the great day came. The guard of honor was inspected by His Majesty, who stopped at last to ask the mascot a question. Standing like a statue, with his head up, his chin in and his chest out, the mascot—may the heavens fall—replied: "Yes, M'am."

• • •

They cover up fast in the senior service. On this occasion not a man blinked. The Commander-in-Chief of all British navies, and one of his youngest and most devoted admirers in Canada, regarded each other happily, and the pride of a mascot was saved. But today, if you should call at the headquarters of the corps at Blank Street, in the city of None-of-Your-Business and the Province of Nobody-Said-So, and asked if this story were true, they would tell you: "Yes, M'am," no matter whether the inquirer were male or female. At the same place, as it happens, you might meet three other personalities of some distinction: Seaweed, a black tom cat and the deposed mascot of the same corps; an Irish terrier; and a spirited young man of all work, clearly libelled by the selection of an affectionate nickname for him out of the central divisions of a merchant marine telegraph, known as "Dead Slow, and Stop." "Dead Slow, and Stop" might answer the door, and reply smartly to your query. Seaweed, always dressed in formal attire, with a black suit and white shirted front, would not be far away; unless he had exercised his privilege of going for a stroll, a feat begun by butting the lower and swinging portion of a small trap door fashioned entirely for his use. The Irish terrier would be about the same premises; and if you stayed you would see him bring innumerable small biscuits to lay as peace offerings at the feet of the cat, which by the merest of coincidences never eats them, so that the dog is forced to perform that chore for himself. And you would be told, as this column was told, of the time when Seaweed was ill; a time in which the dog carried in so many biscuits to lay before Seaweed, that he had the cat walled in by them, and would not touch a single biscuit himself.

• • •

Moreover, if your stay in the city of None-of-Your-Business, in the Province of Nobody-Said-So, were prolonged to even the first drill night, you would see 250 lads, with a band of sixty-four pieces, going through the business of becoming men as if they enjoyed it. And there at the end of the line, with his head up, his chin in and his eyes popping with mischief, you would find a very young man who once—may the heavens now fall—said "Yes, M'am" to the King. And, if you followed those boys through only a few years, you would find that they were moving out into jobs in a steady procession; sought after, asked for and trusted the better because in their youth they had learned the way of a sailor—which is to say, the way of a man!

Tides at Victoria

JULY

Time of tides (Pacific Standard Time) at Victoria, B.C. for the month of July, 1939

Date	Time	Ht.	Time	Ht.	Time	Ht.	Time	Ht.
	H.M.	Ft.	H.M.	Ft.	H.M.	Ft.	H.M.	Ft.
1	0 22	8.7	9 56	1.0	18 21	8.0	20 57	7.5
2	0 55	8.5	9 30	1.1	18 45	8.0	21 45	7.5
3	1 29	8.3	10 04	1.4	19 05	8.0	22 34	7.5
4	2 01	7.9	10 36	1.9	19 23	7.9	23 22	7.1
5	2 36	7.4	11 10	2.4	19 40	8.0		
6	0 38	6.8	3 10	6.9	11 40	3.0	20 00	8.0
7	1 51	6.2	3 54	6.4	12 07	3.6	20 17	8.0
8	3 04	5.8	5 04	5.7	13 29	4.2	20 37	8.0
9	3 58	4.0	7 45	5.2	19 32	4.8	20 57	8.1
10	4 44	4.4					21 16	8.3
11	5 24	3.6					21 40	8.5
12	6 04	2.8					22 11	8.7
13	6 41	2.0					22 49	8.6
14	7 20	1.4					23 32	8.2
15	1 53	0.8						
16	0 18	9.4	6 38	0.5	17 15	7.6	20 05	7.4
17	1 05	9.0	9 15	0.4	17 29	7.7	21 10	6.9
18	1 55	8.6	9 56	0.4	17 52	7.9	22 11	6.6
19	2 49	8.3	10 38	1.4	18 21	8.0	23 18	5.9
20	3 50	7.4	11 20	2.3	18 54	8.1		
21	0 25	5.4	5 05	6.9	12 01	3.4	19 27	8.4
22	1 35	4.7	6 49	6.1	12 29	4.4	19 50	8.4
23	2 45	4.0	9 19	5.9	13 11	5.5	20 30	8.4
24	3 55	3.5					21 04	8.5
25	4 57	2.8					21 28	8.6
26	5 54	2.4					22 14	8.5
27	6 42	2.0	16 50	7.4	18 25	7.5	22 53	8.3
28	7 24	1.8	17 00	7.9	18 35	7.7	23 36	8.2
29	8 01	1.7	17 18	7.9	20 15	7.7		
30	0 15	8.2	9 35	1.6	17 20	7.7	20 54	7.1
31	0 55	8.0	9 08	1.9	17 46	7.6	21 31	6.8

The time used is Pacific Standard for the 120th Meridian west. It is counted from 0 to 24 hours, from midnight to midnight. The figures for height serve to distinguish high water from low water. Where blanks occur in the table, the tide rises or falls continuously during two successive tidal periods without turning.

The height is in feet and tenths of a foot, measured from the average level of low water.

To find the depth of low water on the sill of the Esquimalt Drydock, add 18.9 feet.

TO TEST UNIFORM LAW

ANDOVER, N.J., July 7 (AP).—The German-American Bund announced its intention today to seek a United States Supreme Court test of the constitutionality of a New Jersey state statute banning wearing of uniforms similar to those of a foreign power.

Ex-Service Men Ready to Serve

VANCOUVER, July 7 (CP).—Robert Macnicol, British Columbia secretary of the Canadian Legion, reported today over 5,000 returned soldiers in British Columbia have volunteered for anti-sabotage or any emergency duty in the event of war.

He said all the men were prepared to be sworn in at a minute's notice to guard vital centres throughout the province.

The Observation Car

By THE EDITORIAL STAFF

Glancing Over Sport

The way the Rainiers and Angels are going in the Coast League pennant race it looks like the eight-game series, which opens in the Seattle ball park on September 11, will decide the flag winners this season. I will be in the Rainier Park to watch that very important series . . . Joe Addison, Victoria's flying cop, ran away with practically everything but the Vancouver police station on the Mainland the other day at the thirty-third annual police track and field meeting. Joe returned to the city with a flock of prizes, having hit the tape first in three sprints and the half mile . . . It looks like a strong and large field will face the starter in the annual Tillicum Athletic Club golf tournament at Gorge Vale course, a week from Sunday. Johnny Gow is in charge of the event and his committee is working hard to put it over and it is hoped that its efforts are rewarded with a big starting list. Percy Payne, the veteran cricketer, is the defending champion and is hoping to repeat. Wooderson and Fenske, winner of the "classic" mile race held in the U.S. recently, will meet again when the American goes to London to compete in the 1,500 metres. This race should settle something or other, if nothing else.—J.D.

• • •

Seeking New Location

Members of the Victoria Thermopylae Club have requested the Victoria and Island Publicity Bureau for permission to refit the old dugout canoe, Tillikum, in which Captain J. C. Voss sailed around the world from Victoria to London in 1901, and move it to some more prominent location. They consider that the craft, now situated in the Crystal Garden grounds, is one of the most interesting and valuable relics of the past that Victoria owns, and should be placed in some location where it would be more easily viewed by visitors to the city. Their claim is eminently justified, and the Publicity Bureau was quick to see the desirability of such a move as is suggested. But the difficulty is to find some new location for the historic old Tillikum which would be suitable. The Bureau is rightly concerned that the craft should be thoroughly protected wherever it is. They consider the suggestion, made by the Thermopylae Club, that the boat be placed near the Causeway below Belleville Street, as unsatisfactory, since there is no assurance that the site would be a permanent one. Accordingly, nothing is to be done for the present while a more satisfactory site is sought. What public-spirited organization or citizen will come forward with an offer of a satisfactory location for the canoe?—E.B.

• • •

On the Hot Seat

Constable "Duggie" recently acquired an enormous pipe that holds half a ten-cent packet of tobacco at a lick. After combing the Thetis Lake revolver range, "Duggie" finally encountered a brother officer with a pouch of the fragrant weed, and emptied most of it into his mammoth incinerator. Three-quarters of an hour later "Duggie" was still puffing away clouds of smoke that would have decimated the bravest of mosquitoes or moths. On receiving a call to proceed to the city with shoot officials, "Duggie" jammed the pipe into a trousers pocket and sped away. Half way to the city he arose with a yell. He had forgotten to empty the gigantic bowl. As the result he lost most of the lining of his pocket . . . Constable "Mush," also in attendance at the range, was presented with an oversize sandwich that fairly made his mouth water at lunch time. After a bite that made half the morsel disappear, "Mush" found the sandwich consisted of two slabs of bread with a filler of cardboard. Friends recalled last Christmas when "Mush" was presented with a sandwich lined with pork and powdered alum. At the first bite he remarked on the flavor of the turkey. The second mouthful puckered up his mouth so severely that he was unable to exercise his voluminous vocabulary.—G.B.

JOHN McDAVITT, FIFTY YEARS IN NANAIMO, DEAD

NANAIMO, July 7. — John McDavitt, seventy, a resident of North Wellington for the past fifty years, died today. His first employment on the Island was with the Hamilton Powder Company, after which he worked in the machine shops for the E. & N. at Wellington until retirement fifteen years ago. He leaves two sons: Joseph, Victoria, and James, at home. Mrs. Irene Willgress, Seattle, is a daughter. The funeral will be held from the Westwood Hirst Funeral Home on Sunday, at 2:30 p.m.

CHEMAINUS SHOW DRAWS BIG ENTRY

Mrs. N. F. Lang Wins Cup for Best Display of Garden Flowers At Second Event

CHEMAINUS, July 7.—The second flower show, arranged by the Chemainus Garden Club, was held yesterday in the large recreation hall. There were 147 entries. Mr. and Mrs. D. D. McTavish, Victoria, the judges, praised the splendid showing of many and choice varieties.

Mrs. N. F. Lang won the Garden Club Cup for the best display of garden flowers. N. T. Porter, of Duncan, was awarded the beautiful silver flower bowl, donated by the Canadian Bank of Commerce, for the best showing of six hardy flowers. For her beautifully appointed table, with centrepiece of white spirea, maidenhair fern, pink sweet peas, and pink centaurea, Mrs. F. Reed, of Saltair, was awarded the silver rose bowl donated by the Saltair Women's Institute.

The showing of roses were outstanding, while the competative delphinium display of Mr. Carberry caused much comment, as also the vase of iris by Mrs. French, of Duncan.

The private display of rare-choice, but easily grown flowers exhibited by Mr. and Mrs. Townend, of Duncan, was much appreciated by all flower lovers, and made a beautiful showing.

"When Trouble Comes"

(Contributed)

A most readable book which contains a fund of sound practical advice on everyday spiritual as well as material problems is "When Trouble Comes," quite recently off the press. Published by the Society for Promoting Christian Knowledge (London) and the General Board of Religious Education (Toronto), the book is by the Very Rev. Spencer H. Elliott, Dean of Columbia, and for this reason, in addition to its inherent interest, is destined to enjoy a wide reading here.

One feels that Dean Elliott is in profound sympathy with any fellow being who is perplexed and troubled, that he has an unusual understanding of all those rather homely problems that beset mankind. While his approach to the problem of what to do "When Trouble Comes" is essentially religious, he never lapses into the vaguely abstract.

"We have to regenerate a world of throbbing humanity," he constantly remembers. Such questions as he sets himself to answer could only have been compiled by a man of wide experience in parochial work, one who has mingled intimately with economic and domestic as well as spiritual problems. And the solutions he offers show that he is deeply aware of the need of a two-fold answer, which will combine the spiritual with the practical.

The style of writing is simple, direct, and clear. The philosophy is essentially vigorous and manly: "Man is not a plaything in the hands of heaven." He can and should exercise his will. Prayer must go with sincere desire to remould one's destiny. Trial must be faced in the spirit that it can purify and strengthen.

The matter is arranged under ten separate headings, with several sub-chapters under each: The Problem of Fate or Faith; Disillusionment; Home Life; Palliatives; The Book That Comforts; The Good News; Guidance and Grace; The Kiss of Pardon; Beyond Death. The text might be that line on the last page—page 215—which says: "The world is won by love. Sorrow creates sympathy, and sympathy heals sorrow."

Letters to the Editor

No letter to the Editor will be inserted except over the proper signature and address of the writer. This rule admits of no exception. No letter should exceed 500 words in length.

"HOME TO THE SAILOR"

Dear Sir,—Allow me to point out that under "Notes and Comment," Stevenson's poem is misquoted. The line, "Home is the sailor, home from the sea," contains a quite unnecessary "the," which spoils the rhythm. The lines should read:

"Home is the sailor, home from sea,
And the hunter home from the hill."

The same mistake is made on the memorial to Stevenson erected somewhere in Scotland.

PERCY A. CRUMP.

1312 Beach Drive, Oak Bay, B.C., July 4, 1939.

APPRECIATION

Sir,—Will you kindly express, through the medium of your paper the thanks of the officers and members of the Esquimalt Community Club to all the firms in Victoria and Esquimalt who so kindly aided us to make our recent garden fete a success, and to all the kind friends who helped us in so many ways.

It is the help and co-operation of all interested in our work in the municipality which enables us to carry on from year to year.

(Mrs.) M. E. ALDRIDGE,
Convener, Garden Party Committee, Esquimalt Community Club, Esquimalt, B.C.

ORGANIST AT RIPON CATHEDRAL

Sir,—I am on a visit to Canada from England and one of the last persons I said goodbye to on leaving the country was Dr. C. H. Moody, organist of Ripon Cathedral for over thirty years, who at that moment was settling out to adjudicate at a musical festival in Lincolnshire. He is one of the chief adjudicators in the British Isles and I venture to write to you to suggest that it is possible that a mistake has been made in announcing Dr. C. H. Moody is of Liverpool as stated in your Daily Colonist of June 30.

As Dr. Moody is a friend of mine of many years standing I think he would have remarked on the strange coincidence of one of the oldest cathedrals and the youngest cathedral having organists bearing the same name.

Had distance not been so great I would have told Dr. C. H. M. to put the matter right if possible. I know of several Riponites in British Columbia who might question the statement and therefore have taken it on myself to write.

AMY SAVATARD.
c/o A. O. Wheeler,
Banff, Alta., July 4, 1939.

Vancouver Firm Given Contract At Port Alberni

PORT ALBERNI, July 7.—The Vancouver Engineering Company, Ltd., was successful in obtaining the contract for the supply of 15,000 feet of sixteen-inch water pipe for which tenders had recently been called. The amount of the contract price was $39,525. Last week the city let a contract of $5,400 to Ledingham & Co., Ltd., also of Vancouver, for excavations and fills which will be necessary before the new pipe is placed.

The new pipe line will replace part of the main city water supply system which was laid twenty-five years ago and is now past repair. The construction is being carried on under the Federal Government loaning plan.

There were ten bids placed before the council, all from Vancouver firms. One Victoria firm wired that they intended to bid, but the tender was received after the other bids were opened and so was rejected.

INDIAN FOUND DEAD

COURTENAY, July 7.—Alec Johnson, forty, Indian, was found dead in a field on the Indian Reservation here late this afternoon. He was last seen on Friday morning, June 30, near where the body was found, and presumably has been dead since then. Johnson was well known about Courtenay. Some years ago he suffered terrible injuries in a local sawmill.

SUNRISE AND SUNSET

JULY

Time of Sunrise and Sunset (Pacific Standard Time) at Victoria, B.C. for the month of July 1939

Date	Sunrise	Sunset	Date	Sunrise	Sunset
1	4 16	20 19	17	4 28	20 18
2	4 16	20 18	18	4 29	20 16
3	4 16	20 18	19	4 30	20 08
4	4 17	20 18	20	4 32	20 07
5	4 18	20 17	21	4 33	20 04
6	4 18	20 17	22	4 34	20 05
7	4 19	20 16	23	4 25	20 02
8	4 20	20 16	24	4 36	20 02
9	4 20	20 16	25	4 37	20 01
10	4 21	20 15	26	4 38	20 00
11	4 22	20 14	27	4 39	19 59
12	4 23	20 13	28	4 41	19 58
13	4 24	20 13	29	4 42	19 56
14	4 25	20 12	30	4 44	19 55
15	4 26	20 12	31	4 45	19 53
16	4 27	20 11			

The Meteorological Observatory, Gonzales Heights, Victoria, B.C.

FIFTY YEARS AGO TODAY

(From The Daily Colonist of July 8, 1889)

Bonilla Point Line—D. H. McNeill returned from a trip to San Juan River yesterday morning, having located a good route for the signal service line from Sooke to San Juan River. His contractor, has got the poles erected and wire stretched to Sooke, a distance of twenty miles, and would soon complete the balance if a route was decided upon by the Government.

Church Notes—Rev. P. McF. Macleod, pastor of St. Andrew's Presbyterian Church, delivered a practical and instructive sermon for especial guidance of young men, on Sunday evening last. In the Pandora Street Methodist Church last Sunday evening, Rev. J. E. Starr preached the third sermon in his series on "The Sins of the City." The church was crowded, and the sermon listened to with attention. Mr. Hampson addressed the Sunday afternoon meeting for young men at Association Hall, and Mr. Terry took charge of the evening service.

Boats Collide—While the steamer Yosemite was turning in the harbor yesterday afternoon, preparatory to going to the assistance of the stranded steamer Karluk, she collided with the sealing schooner Winifred, smashing the Winifred's main mast and doing other damage to her rigging. The Winifred will repair damages before leaving Victoria harbor.

BRITAIN'S Keenest Minds

Know the reflections of keen British minds on current activities in art, letters, politics and sports. Enjoy their stimulating contributions to the Sunday Times.

★ Anthony Eden
★ Lady Tweedsmuir
★ Sir Charles Petrie
★ Desmond McCarthy
★ James Agate
★ Eric Newton

Britain is the clearing house for world news. Correspondents of the Sunday Times keep you intimately informed; interpreting, clarifying and forecasting international activities.

Sunday Times THE VOICE OF BRITAIN

Send your subscription to Sunday Times, 159 Bay Street, Toronto. (3 months 90c, 6 months $1.85, 12 months $3.70).

Washable Hobby Gloves
White capeskin. Ideal for driving, gardening, golfing, curling, painting, housework, etc. 69c
"THE WAREHOUSE"
1110 DOUGLAS STREET — 1110 GOVERNMENT STREET

30,000 Books Now on Sale
PRICES LOWER THAN EVER
Hunter's Bookshop
1216 GOVERNMENT STREET - E 2011

Phone G 7161 for This
AUSTIN 7 ROADSTER $365
THOMAS PLIMLEY, LTD.
(Established 1893)

JULY SALE
Silk Blouses
Values to $2.95
$1.49
DICK'S DRESS SHOPPE
1324 Douglas St. Phone E 7552

Cranleigh House School
FOR BOYS
The Oak Bay Day School
Preparatory and High
C. V. MILTON
Cadboro Bay Road E 9234

Funeral Service
S. J. Curry & Son
G 5512

MARINE and TRANSPORTATION

ROYAL MAIL VESSEL DUE

Lochgoil Is Expected Here On Sunday From British And Way Ports

Bound for British Columbia ports, the Royal Mail Lines Ms. Lochgoil is looked for here some time tomorrow, according to Adam P. Moffatt and Partners, agents for the line. The Lochgoil is from Old Country ports by way of Panama, Central America and California. The combined freight and passenger vessel has passengers and cargo for Victoria. She will land 350 tons of general freight here, and load some frozen salmon for the return passage to the British Isles. The Lochgoil will dock at Ogden Point Piers.

LUMBER VESSEL

Under charter to the Anglo-Canadian Shipping Company, the British freighter Queen City arrived alongside Ogden Point Piers yesterday morning to take on lumber cargo for the United Kingdom.

JAPANESE SHIP

Coming in from Japan ports, the Nippon Yusen Kaisha Ms. Heian Maru is due to reach William Head early next Tuesday morning, according to advices received from the liner by Harry Douglas, local agent for the steamship company.

Passengers aboard the Heian Maru total 132. For Vancouver there are five first, eight tourist and twenty-six third class travelers, and thirty-one first, twenty-eight tourist and thirty-four third class passengers for Seattle.

General cargo to be landed at Vancouver for overland delivery totals 1,340 tons, with very little silk.

SAILING TODAY

On her way to the Orient via Hawaii, the Canadian Pacific liner Ss. Empress of Canada will be here for a short time this afternoon. Due to arrive alongside Rithet Piers at 4 p.m., the big vessel is scheduled to sail for Honolulu, her first port of call, at 5:30 p.m. While here, the liner will embark pasengers and take on mails and cargo.

TUESDAY OUTING

On Tuesday morning next, the B.C. Coast Service Ss. Princess Adelaide will leave the Belleville Street docks of Canadian Pacific Steamships bound for an all-day outing to Bellingham. The Adelaide will get away at 9 a.m., and returning, will leave the Bellingham Bay port at 6 p.m.

HOLIDAY TRIPS

Vancouver Island Coach Lines trips scheduled for tomorrow include outings to Sooke Harbor, Woodside Farm and Whiffin Spit; and to Shawnigan Lake via the Cut-Off Road along the lake shore. Coaches for these trips will leave the local depot at 10 a.m., and returning will leave both places at the same hour, 6 p.m.

BARGAIN FARES

Another week-end bargain fare is being offered by the Esquimalt & Nanaimo Railway Company between all points touched by the railway. Victoria residents have the opportunity of going to any place between Victoria, Courtenay and Port Alberni at greatly reduced fares; while Up-Island residents are enabled to visit Victoria under similar conditions. Tickets are good going Friday and Saturday, July 14 and 15, with a return limit up to and including Tuesday, July 18.

FUR STORAGE
PHONE G8166
NEW METHOD

MILL BAY FERRY — DAILY

Lv. Brentwood	Lv. Mill Bay
9 a.m.	9:30 a.m.
10 a.m.	10:30 a.m.
11 a.m.	11:30 a.m.
12 noon	12:30 p.m.
1 p.m.	1:30 p.m.
2 p.m.	2:30 p.m.
3 p.m.	3:30 p.m.
4 p.m.	4:30 p.m.
5 p.m.	5:20 p.m.
6 p.m.	6:30 p.m.

One-Day Excursion to
BELLINGHAM
Tuesday, July 11 • Ss. Princess Adelaide

GOING
Lv. Victoria - - - - 9:00 a.m.
Ar. Bellingham - - - - - 12:40 p.m.

RETURNING:
Lv. Bellingham - - - - - 6:00 p.m.
Ar. Victoria - - - - - - 9:40 p.m.

Special lunch and dinner will be served at 75c each. Continuous coffee saloon service. State rooms available at attractive rates. Orchestra on board.

$2.00 ADULTS RETURN
Children Half Fare

Canadian Pacific

SALTSPRING ISLAND FERRY

GULF ISLANDS CRUISE
WEDNESDAY, JULY 12
A Delightful Cruise Through the Gulf Islands, Calling at
BEAVER POINT ..... 7 Hours' Stop
PORT WASHINGTON ..... 2 Hours' Stop
MAYNE ISLAND ..... 4 Hours' Stop
GALIANO ISLAND ..... 4½ Hours' Stop
(Parking Space Is Provided at Swartz Bay)
Buses leave V.I.C.L. Depot, 9 a.m. Return Bus and Ferry leaves Swartz Bay, 10 a.m. Fares: Ferry ..... $1.25; Ferry Only 75c

SUMMER SERVICE
NOW IN EFFECT
DAILY EXCEPT WEDNESDAY

Lv. Fulford Harbor	Lv. Swartz Bay
8:15 a.m.	9:30 a.m.
10:15 a.m.	11:15 a.m.
4:00 p.m.	5:00 p.m.
6:45 p.m.	7:45 p.m.

WEDNESDAYS ONLY
Lv. Fulford Harbor, 8:15 a.m.; Lv. Swartz Bay, 7 p.m.

Fares
Automobiles (including driver) ... 75c to $1.50
Passengers 25c
Trucks (including driver) ..... $1.25 to $2.00
Motorcycles (including driver) 50c
For Further Information and Motor Coach Connections: Phone E 1177 - E 1178

GULF ISLANDS FERRY CO. LIMITED

Busy Time for South Coast Fishermen

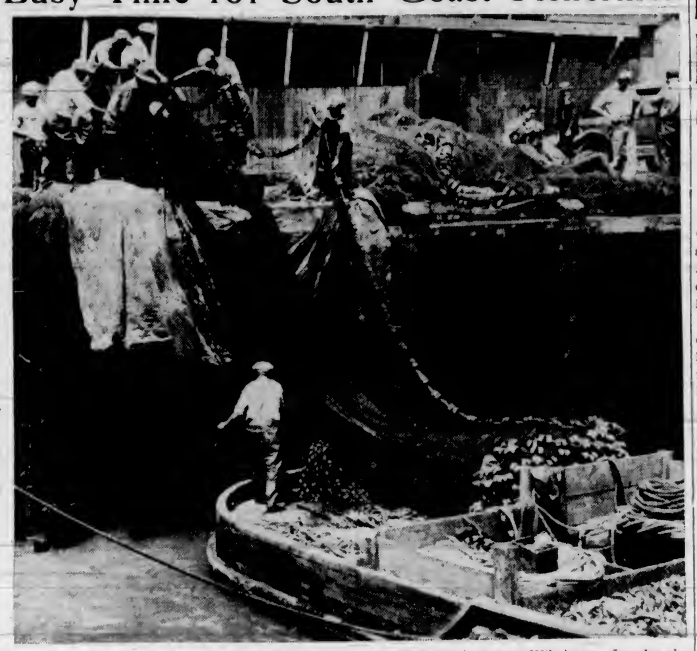

When the fish are running well off the California Coast, the fishermen's dock at Wilmington, Los Angeles seaport, is an interesting spot to spend an hour or two, particularly when the boats arrive in the morning with fresh catches and the overhauling of the nets and the landing of the catch are underway. In this picture the crew of a boat is seen hauling a many fathomed net ashore. The fish cargo will be landed later.

MERCHANT SHIPS WILL BE ARMED

Carriers Between Canada's East Coast Ports and West Indies Receive Attention

OTTAWA, July 7 (CP).—The arming of Canadian merchant ships in the event of war is receiving the attention of the defence authorities, it was learned here today. The situation has been studied in connection particularly with the Government's vessels which ply between Canada and West Indies ports.

Ships of the Canadian National Steamships Line are those most directly concerned in the matter, and preliminary examinations have been made with a view of insuring that, should it become necessary, the ships are capable of carrying a 4.7-inch or 6-inch gun.

Most of the merchantmen sailing under British registry have undergone minor alterations to enable the emplacement on board of anti-submarine guns. At the same time, officers of the mercantile marine have had training in the handling of these weapons.

Liner Mauretania Completes Voyage In Splendid Time

SOUTHAMPTON, July 7 (CP) — The Cunard-White Star liner Mauretania arrived at Southampton today, completing a maiden voyage across the North Atlantic to and from New York, which started on June 17.

The homeward voyage from the Ambrose Channel lightship to Cherbourg Breakwater, took five days, 22 hours, 22 minutes, at an average speed of twenty-two knots.

LOADED PART CARGO

NANAIMO, July 7.—The British ship Gruffydd, London, 3,140 tons, completed loading a part cargo of fir lumber at Nanoose Bay today, and cleared for Port Alberni to complete. Her cargo is consigned to Hull.

VISITING VICTORIA

The power yachts Marilyn and Ann are Seattle visitors to Victoria. They are tied up alongside Enterprise Wharf, where the Chiquita II, hailing from Vancouver, is also berthed.

DE VALERA TO VISIT U.S.

WASHINGTON, July 7 (AP)—Eamon de Valera Prime Minister of Eire, will sail for the United States September 21, it was announced today by John Cudahy, American Minister to Dublin.

SUPPLY SHIP SAILS TODAY

Nascopie Leaving Montreal On Annual Voyage to Arctic Latitudes

MONTREAL, July 7 (CP).—The supply ship Nascopie, carrying its customary "unusual" cargo of everything from baby carriages to movie magazines, leaves Montreal tomorrow on its twenty-seventh annual pilgrimage to Hudson Bay and the Arctic region.

Before the Hudson's Bay Company ship returns to Halifax on September 26 she will have visited twenty-one northern posts and traveled nearly 11,000 miles. Men and women of these posts depend upon the specially constructed 1,500-ton ice breaker for annual supplies and mail.

On the ship will be the crew of forty-one, thirteen passengers, a company party of eleven, and a Government party of fourteen in the charge of Major D. L. McKeand. In the Government group are scientists, members of the Royal Canadian Mounted Police, a doctor and other Government officials.

Among the passengers will be Dr. E. C. Boyer and his son, Edward, of Johnstown, Pa., who will leave the ship at Southampton Island on a polar bear hunt. In search of new country and new thrills will be Mr. and Mrs. Louis Wallace, a California coupie, who completed recently an 18,000-mile motor trip through the Balkans, Turkey, Syria, Palestine and Persia, and a 25,000-mile motor trip through Africa.

ON STUDY CRUISE

John C. Oughton, professor of vertebrate zoology at the Royal Ontario Museum, and Dr. C. H. Williams, of Toronto, will be journeying to the Arctic regions to study the terrain and habits of the Eskimos.

Oughton believes comparison of Canadian molluscs with those common in Europe may yield evidence for or against the theory that Europe once was joined to America by Iceland and Greenland. Dr. Williams is interested in the effect of the Eskimo diet on teeth.

FIRE DESTROYS SHOP AT SHAWNIGAN LAKE

SHAWNIGAN LAKE, July 7.—Fire, of unknown origin, destroyed Robertson's Meat Market, Shawnigan, early this morning. Presumably starting between 1 and 2 a.m., the fire had established a firm hold when Mr. and Mrs. Robertson, who had been out, returned to their home near the shop at about 2.30 a.m. The loss was partly covered by insurance.

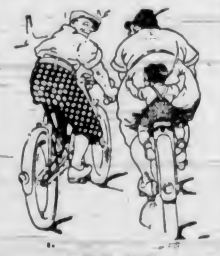

A FINE VIEW

"You are going for a cycle ride Miss Embonpoint?"

"Yes. Paul must see a little of the world."

—Welt am Sonntag, Munich.

LITTLE SHIP BOUND NORTH

Pandora Will Try to Negotiate Northwest Passage, West to East

Six persons — five men and a twenty-one-year-old college coed — left Seattle last evening to start a 24,000-mile trip through the Arctic in an effort to be the first ever to negotiate the Northwest Passage from West to East.

The only one of the six with sea experience aboard the little ship Pandora is Rev. Flint Kellems, forty-five-year-old leader of the expedition. The others were drawn into the adventure in the hope of making as historic a journey as the Norwegian explorer, Raold Amundsen, did when he sailed the route from East to West. Amundsen spent three years, from 1903 to 1906, in making what remains the only successful trip over the top of the North American continent.

Members of Dr. Kellems' crew will be his daughter, Vivienne, a student at the University of Oklahoma City; Rev. Cecil L. Brooks, Oklahoma City; Leo Clark, Bartlesville, Oklahoma, radio operator; Ira Jones, engineer; and A. Y. Owen, photographer, both of Oklahoma City.

Ice in the Northwest Passage is open only six weeks of the year, from August 1 to September 15. Ports of call on the Pandora's route include Victoria, Juneau, Nome and Wainwright, Jones Island, Melville Sound, Prince of Wales Channel, Pond's Inlet, Newfoundland, New York, Panama Canal, San Francisco and Seattle.

ERECTED MONUMENT

Dr. Kellems bought the 38-foot Diesel-powered Pandora at Long Beach, California, for $5,000 last year. He sailed the little vessel to Point Barrow to erect a monument to his friend, the late Will Rogers, and Wiley Post, who were killed in an airplane crash four years ago.

En route, hydrographic soundings will be taken for the United States Navy, which Dr. Kellems believes could use the Northwest Passage in Summer if the Panama Canal were destroyed.

The adventurers have food to last eighteen months aboard the Pandora, but they hope the trip as far as New York anyway, will be completed in four months.

The Pandora is expected to put in here early this morning. Object in coming here is to have some 2,500 letters, which Dr. Kellems is carrying around to New York, postmarked locally, according to an Associated Press dispatch received here yesterday. The story stated several hours would be spent en route here fitting guard rails on the Pandora.

MAIL AND SHIPS

WEATHER REPORT

ESTEVAN—Part cloudy, southeast, light, 30.26; 61, light chop.
LENNARD ISLAND—Part cloudy, southeast, moderate; 30.28, choppy.
PACHENA—Part cloudy, south-southeast, light, 30.26, 54, smooth.
CARMANAH—Clear, calm, 30.35, smooth.
CAPE BEALE—Clear, southeast, light, 30.32, smooth.

SHIPPING CALENDAR

TO ARRIVE

GRACIA—United Kingdom, July 7.
LOCHGOIL—United Kingdom, July 7.
EMPRESS OF RUSSIA — Philippines, China, Japan, July 10.
PACIFIC EXPORTER—United Kingdom, July 11.
HEIAN MARU (Vancouver)—Japan, July 12.
SALACIA—United Kingdom, July 18.
DELFTDYK — Rotterdam and London, July 21.
EMPRESS OF JAPAN — Philippines, China, Japan, Hawaii, July 25.
PACIFIC RANGER — United Kingdom, July 25.
MONOWAI — Australia, New Zealand, Fiji, Hawaii, July 28.

TO DEPART

EMPRESS OF CANADA—Hawaii, Japan, China, Philippines, July 8.
EMPRESS OF RUSSIA — Japan, China, Philippines, July 22.
HEIAN MARU (Vancouver)—Japan, July 24.

WHEN MAILS CLOSE

BRITISH MAILS

1 p.m., July 4, Empress of Britain, air mail closes 4.05 p.m., July 7. 4.30 p.m., July 6, Normandie via New York, air mail closes 4.05 p.m., July 10. 4.30 p.m., July 7, Statendam via New York, air mail closes 4.05 p.m., July 11. 4.30 p.m., July 9, Aquitania via New York, air mail closes 4.05 p.m., July 12. 1 p.m., July 10, Duchess of York, air mail closes 4.05 p.m., July 13.

AUSTRALIA AND NEW ZEALAND

4 p.m., July 5, Niagara, 11.15 p.m., July 15, Monterey via San Francisco, 4 p.m., August 2, Monowai. Letters for Australia and New Zealand, if intended for forwarding by steamer, must be so marked—six cents a half ounce.

CHINA AND JAPAN

4 p.m., July 8, Empress of Canada, 11.15 p.m., July 11, Taiyo Maru, 4 p.m., July 22, Empress of Russia, 11.45 p.m., July 24, Heian Maru.

HONOLULU

11.15 p.m., July 2, 4 p.m., July 3, 4 p.m., July 8.

JAMAICA

1 p.m., July 2, 7, 9.

WEST INDIES

1 p.m., July 7.

COASTING CRAFT

VICTORIA-VANCOUVER — Ss. Princess Kathleen or Ss. Princess Marguerite will leave Victoria for Vancouver daily at 1.45 p.m. Ss. Princess Kathleen or Ss. Princess Marguerite will arrive at Victoria daily from Vancouver at 2.45 p.m. Ss. Princess Joan or Ss. Princess Elizabeth will leave Victoria daily for Vancouver at 12 midnight. Ss. Princess Joan or Ss. Princess Elizabeth will arrive at Victoria daily from Vancouver at 7 a.m.

VICTORIA-SEATTLE—Ss. Princess Kathleen or Ss. Princess Marguerite will leave Victoria daily for Seattle at 5 p.m. Ss. Princess Kathleen or Ss. Princess Marguerite will arrive Victoria daily from Seattle at 12.50 p.m. Ss. Princess Elizabeth or Ss. Princess Joan will leave Victoria daily for Seattle at 10 p.m. Ss. Princess Elizabeth or Ss. Princess Joan will arrive Victoria daily from Seattle at 9.45 p.m. Ss. Iroquois will leave Victoria daily for Seattle at 9.15 a.m. Ss. Iroquois will arrive at Victoria daily from Seattle at 8.35 a.m.

VICTORIA-PORT ANGELES — Ss. Iroquois will leave Victoria daily for Port Angeles at 8.15 a.m. Ss. Iroquois will arrive at Victoria daily from Port Angeles at 6.25 a.m. Ss. Olympic will leave Victoria daily for Port Angeles at 7.30 a.m., 12.30 p.m. and 5.30 p.m. Ss. Olympic will leave Port Angeles daily for Victoria at 10 a.m., 2 p.m. and 7.45 p.m.

SALT SPRING ISLAND—Ms. Cy Peck will leave Swartz Bay for Fulford Harbor at 9.30 a.m., 11.15 a.m., 5 p.m. and 7.45 p.m. Ms. Cy Peck will leave Fulford Harbor for Swartz Bay at 8.15 a.m., 10.15 a.m., 4 p.m. and 6.45 p.m.

VICTORIA-GULF ISLANDS-VANCOUVER—Ss. Princess Mary will leave Victoria at 10.30 a.m., Tuesdays, for Vancouver via Gulf Islands; Ss. Princess Mary will arrive at Victoria via Gulf Islands at 6.30 p.m. Mondays.

WEST COAST—Ss. Princess Maquinna leaves Victoria on the 5th, 11th and 21st of every month for Port Alice and way ports on the West Coast of Vancouver Island.

NANAIMO - GABRIOLA — Ms. Atrevida will leave Canadian Pacific Wharf, Nanaimo, daily (except Wednesday) at 4.30 a.m. for Gabriola.

NANAIMO-VANCOUVER — Ss. Princess Elaine, Princess Victoria, Princess Elizabeth or Princess Joan will leave Nanaimo daily, except Sunday, for Vancouver at 7.20 a.m., 12 noon, 2.30 p.m., 6.30 p.m.; Ss. Princess Elaine, Princess Victoria, Princess Elizabeth or Princess Joan will arrive Nanaimo daily, except Sunday, from Vancouver at 11.15 a.m., 1.15 p.m., 5.30 p.m., 8.15 p.m.; Ss. Princess Elaine, Princess Victoria, Princess Elizabeth or Princess Joan will leave Nanaimo, Sunday only, for Vancouver at 9 a.m., 4 p.m., 7 p.m., 7.30 p.m.; Ss. Princess Elaine, Princess Victoria, Princess Elizabeth or Princess Joan will arrive Nanaimo, Sunday only, from Vancouver at 12.15 p.m., 12.45 p.m., 3.45 p.m., 12 midnight.

SIDNEY-STEVESTON-VANCOUVER—Ss. Motor Princess will leave Sidney daily at 6.45 for Steveston, and 4 p.m. daily, except Sunday. Ms. Motor Princess will arrive Sidney daily from Steveston at 3.30 p.m., and daily at 10 p.m., except Sunday. Ms. Motor Princess will leave Sidney, on Sunday only, at 4 p.m. for Vancouver.

SIDNEY-ANACORTES—The Black Ball ferry will leave Sidney for Anacortes daily at 8 a.m., 7.30 p.m., 5.45 p.m.; the Black Ball ferry will leave Anacortes for Sidney daily at 6.40 a.m., 1 p.m., 6.30 p.m.

DAVID SPENCER LIMITED
BARGAIN HIGHWAY AND ARCADE BUILDING ANNEX

JULY SALE
CLOSES TODAY
WITH QUALITY MERCHANDISE DRASTICALLY REDUCED FOR CLEARANCE ON THE BARGAIN HIGHWAY

13 Only . . . Women's Spring and Early Summer
COATS
Values to $10.95. Clearance Price, Each $5.00
Smartly Styled Coats of fine quality plain and flecked tweeds. Several models; three-quarter and full length. Broken sizes . . . but a search for your size will be well worth while.

13 Only, Women's Summer Jigger Coats
Clearance Price, Each $5.00
Coats of soft, wear-resisting POLO CLOTH fashioned with the newest shoulder treatment. Plain white only. Sizes 14 to 18.

Women's Man-Tailored Tweed Suits
Values to $10.95. For $4.98
A Clearance Group of Excellent Quality Suits—Each suit perfectly tailored from flecked tweeds. Several shades in the group. Sizes 12 to 20. An opportunity to get a fine grade suit at a great saving.

Millinery at Clearance Prices
A Great Choice of Smart Hats. Each 49c
Here is an opportunity to buy smartness and good style at a money-saving price. Many styles, trims and colors. Straws and felts. Some slightly "ruffed" through display . . . but each a snap at 49c

WOMEN'S HOSE
A TABLE OF ODDMENTS
Values to 59c a Pair. For 29c
4 PAIRS FOR $1.00
In the assortment will be found art silk and botany wool mixtures, crepe, chiffon, etc. Dark and medium shades. Sizes 8½ to 10 in the range.
No Exchanges

A Group of Flowers
Values to 75c. For 15c
A generous assortment of discontinued lines, but all most attractive. All to go at this bargain price.

WOMEN'S LINGERIE
PRICED FOR CLEARANCE AT
33⅓ to 50 Per Cent Off Regular Prices
Dainty Lingerie . . . many with lace inserts or lace trimming. Several popular shades. SLIPS, GOWNS, PANTIES, BLOOMERS, VESTS, ETC. All slightly shop soiled and priced for certain clearance.

100 ONLY, WHITE TERRY TOWELS
Special Clearance Price, Each 19c
Towels of an absorbent texture . . . Canadian made . . . with colored borders or colored plaid effects.

75 ONLY, ART SILK BEDSPREADS
Special, Each 69c
Attractive, Good Grade Spreads seldom offered at such a bargain price. Shown in pastel shades with embossed designs. Size 68 x 85.

Women's Shoes at Clearance Prices
WOMEN'S SMART SHOES—In black, navy blue and rust, with patent trim to match; grey suede and gabardine; spike, Cuban and medium heels.
PUMPS, TIES, SANDALS—All sizes in the lot. July Sale Price, pair $1.89
WOMEN'S SHOES—Including short lines in which the sizes are not complete, but a wide range to select from.
BLUE, BLACK AND PATENT SANDALS—White gabardines in ties and pumps. All Cuban heels. Pair $1.00

44 PAIRS OF MEN'S BLUE DENIM OVERALL PANTS with back-strap and riveted. Sizes 36 to 44. Regular, a pair, $1.25. For 89c

MEN'S WOOL AND FUR FELT HATS—Several shades and styles. Sizes 6¾ to 7⅞. Values to $2.95. Sale price $1.50

MEN'S BALBRIGGAN COMBINATIONS — Cream shade. Button front, short sleeves and knee length. Sizes 34, 36 and 38 only. Regular, a suit, 79c. For 39c
2 SUITS FOR 75c

16 ONLY, PULLOVERS—With "V" or crew neck. Plain shades with contrasting trim. Sizes 34, 36 and 38 only. Regular $1.89. For 89c

25 SUITS OF MEN'S BROADCLOTH PYJAMAS—
Regular, a Suit, $1.25. For 79c
Pyjamas with lapel collar shown in plain shades with contrasting trim. Sizes 36, 38 and 40.

24 ONLY, MEN'S FLANNELETTE PYJAMAS—
Regular, a Suit, $1.35. For 89c
Medium-weight pyjamas in various styles and patterns. Sizes 36 to 42.

POLO SHIRTS AND PULLOVERS—
Priced to clear. Each 39c
2 FOR 75c
Pullovers with collar and short sleeves. Various plain shades. Knit cotton pullovers in barrel style and fancy patterns.

ROAD SURFACING CONTRACT AWARDED

Contract for bituminous surfacing on Section 16 of the Kingsgate-Radium Springs highway was awarded yesterday by the Provincial Department of Public Works to the General Construction Company, Ltd., of Vancouver, for its tender of $124,863, it was announced here by George P. Napier, assistant chief engineer. Five bids were received in tenders opened on the project at the first of the week.

"There is a good deal to be said for eliminating the middleman," says a writer. It's certainly one way of making both ends meet.

612-16 Fort St. KIRKHAM'S
Daily Delivery Reliable Foods
Sockeye, Flaky Royal, Coho, Royal Oak, Cedar Hill and Inside Points.
Fair Prices — Honest Weights and Measures

AROUND the DIAL

SPECIAL EVENTS TODAY

11:30 a.m.—Ignace Jan Paderewski, world-famous piano virtuoso, will present awards to winners of the first international competition for musical performers, during a broadcast from Geneva, Switzerland. KOMO.

12:00 noon—Bryan Field, ace turf reporter, will describe the running of the Fleetwing Handicap at Empire City track. KNX, KIRO.

3:30 p.m.—John Gunther will present his first broadcast as N.B.C.'s roving reporter of European affairs, when he is heard from Paris. KOMO, KPO, KFI.

3:30 p.m.—A group of Winnipeg high school students will discuss "The Problem of Parents" on the "Young Canada" programme. CBR.

5:00 p.m.—The Hollywood Derby, a $25,000 added prize race, will be described from the Hollywood Park Race Track. KJR, KIRO, KNX.

6:00 p.m.—One of the most famous institutions of the West, the annual Elizabethan Festival, held by the city of Ashland, Oregon, will be heard when "The Taming of the Shrew" is broadcast from the Hall of Western States on Treasure Island. KJR, KGO.

6:45 p.m.—With the use of the "Sono-Vox," a device which converts sound of any kind into words, an entire comedy programme will be presented without human speech. KJR, KGO.

TOMORROW

11:00 a.m.—Tribute to the late George Gershwin, most popular of modern American composers, will be paid in the second annual memorial concert of his works by Paul Whiteman, who will lead his own orchestra, augmented by members of the Columbia Broadcasting Symphony Orchestra. KNX.

1 p.m.—Right Rev. H. E. Sexton, Bishop of Columbia, will speak from Christ Church in Vancouver during the "Church of the Air" programme. CBR.

4:00 p.m.—The world premiere of Hans Spialek's "Demon Variations" will be presented by Dr. Frank Black when he makes his first appearance as conductor of the N.B.C. Orchestra's Summer concert series. KJR.

(The following programmes are compiled by the various broadcasting companies and are subject to change.)

Saturday's Programme

8:00 A.M.—Lubi Romanelli's Orchestra (CBR, KJR).
Morning Reveries (KOMO).
Rhythm and Romance (KIRO).
Gloomchasers (KOL).
News (CJOR).

8:15 A.M.—Women in the World of Tomorrow (KIRO).
Ranch Boys (CJOR).

8:30 A.M.—Leon Zuckert's Orchestra (CBR).
Call to Youth (KOMO).
National Farm and Home Hour (KJR).
"Let's Pretend" (KIRO).
Breakfast Varieties (CJOR).

8:45 A.M.—Leon Zuckert's Or. (KOMO).
Xavier Cugat's Orchestra (KOL).
Concert Interlude (CJOR).

9:00 A.M.—Jean Ellington, sonas (KOMO, CBR).
Enoch Light's Orchestra (KIRO).
Health Club (KOL).
Shut-In Programme (CJOR).

9:15 A.M.—The Joyce Trio (CBR).
Calling All Stamp Collectors (KOMO).
Bing Crosby (CJOR).

9:30 A.M.—Little Variety Show (CBR).
Patty Jean Health Club (KOMO).
News (KJR, KOL).
What Price America (KIRO).
Church in the Wildwood (CJOR).

9:45 A.M.—Los Angeles Light Opera Co. (KOMO).
Little Variety Show (KJR).
Leo Freudberg's Orchestra (KOL).
Tropical Moods (CJOR).

10:00 A.M.—Ray Kinney's Orchestra (CBR, KOMO).
Netherland Plaza Orchestra (KJR).
Bull Session (KIRO).
Concert Orchestra (KOL).
On With the Dance (CJOR).

10:15 A.M.—Peabody High School Orchestra (KJR).

10:30 A.M.—B B C Rebroadcast (CBR).
Matinee in Rhythm (KOMO).
Brush Creek Follies (KJR).
Anthony Chandelori's Orchestra (KOL).
Home Folks (CJOR).

10:45 A.M.—On the Mall (CJOR).

11:00 A.M.—Paul Martin's Orchestra (KJR).
Melin Hall (KOL).
Golden Melodies (KOMO).
Merrymakers (KIRO).
News (CJOR).

11:15 A.M.—Music Hall (CBR).
Voices Mean Dollars (CJOR).

11:30 A.M.—Interntiontal Competition for Musical Performers (KOMO).
Crazy Quilt in Rhythm (KJR).
Front Page Drama (KIRO).
Aloha Land (CJOR).

11:45 A.M.—News at Noon (KIRO).
Dance Hour (CJOR).

12:00 Noon—Club Matinee (CBR, KJR).
Roy Eridge's Orchestra (KOMO).
Fleetwing Race (KIRO).
Bones Sweethearts Sina (KOL).

12:15 P.M.—Will Wylie, popular piano (CJOR).

12:30 P.M.—Paul Laval and Orchestra (KOMO).
News (KJR, CJOR).
Dancepators (KIRO).
Hitmakers (KOL).

Key Station Wave Lengths

C.B.C. NETWORK—
CBR (1100).
N.B.C. RED NETWORK—
KOMO (920).
KPO (680), KFI (640).
N.B.C. BLUE NETWORK—
KJR (970), KGO (790).
COLUMBIA NETWORK—
KIRO (710), KNX (1050),
KVI (560).
MUTUAL-DON LEE NETWORK—KOL (1270).
VICTORIA—
CFCT (1450).
VANCOUVER—
CJOR (600).

12:45 P.M.—Cowboy Joe (KJR).
Melody Time (CJOR).

1:00 P.M.—Celtic Ceilidh (CBR).
Paul Martin's Music (KOMO).
Uncle Frank's Children's Matinee (KJR).
All Hands on Deck (KIRO).
News (KOL).
Vocal Varieties (CJOR).

1:15 P.M.—Red Norvo's Orch. (KOL).
Concert Miniature (CJOR).

1:30 P.M.—Benny Carter's Orchestra (CBR).
Summertime Swing (KOMO).
Tropical Tunes (KIRO).
Ozoras Hall's Orchestra (CJOR).

1:45 P.M.—Sport Scores and Closing Stocks (CBR).
Totem Orchestra (KOMO).
Adrian Rollin's Trio (KOL).
Naihanlei Shilkret's Orchestra (CJOR).

2:00 P.M.—Jack Teagarden's Orchestra (CBR, KOL).
Kaltenmyer's Kinderszartan (KOMO).
El Chico Revue (KJR).
News (KIRO).
Symphony Hour (CJOR).

2:15 P.M.—Console Overtones (KIRO).

2:30 P.M.—Ici L'On Chanis (CBR).
Art of Living (KOMO).
Perde Grofe (KJR).
This Week in Washington (KIRO).
Drama of Youth (KOL).

2:45 P.M.—Ink Spots (KOMO).
Vocal Embers (KIRO).

3:00 P.M.—Little Review (CBR).
Stringtime (KOMO).
Baseball Games (KJR).
Americans at Work (KIRO).
Oregon Day at S.F. Fair (KOL).
Old Refrains (CJOR).

3:15 P.M.—Eddie Swartout's Orchestra (KOMO).
Music Graphs (CJOR).

3:30 P.M.—Young Canada (CBR).
John Gunther (KOMO).
Counts Beat—Ray Collins (KIRO).
Swing Session (KOL).
Tea Dance (CJOR).

3:45 P.M.—Friendly Music (CBR).
Anything Goes (CJOR).

4:00 P.M.—Ambassador Orch. (KOMO).
Ernie Hechsher's Orch. (KIRO).
George Redman's Orchestra (KOL).
Famous Voices (CJOR).

4:15 P.M.—Mac Turner's Orch. (CBR).

4:30 P.M.—Music You Like to Hear (CBR).
Carlos Molina's Orchestra (KOMO).
Over the Skyways (KIRO).
Hawaiii Calls (KOL).

4:45 P.M.—Howard Costigan (KIRO).
Lombardo Time (CJOR).

5:00 P.M.—Toronto Symphony Band (CBR).
George Olsen's Orchestra (KOMO).
Brazilian Band (KIRO).
Hollywood Derby (KIRO, KOL).
Ranger's Cabin (CJOR).

5:30 P.M.—Gilbert Martin, pianist (CBR).
Arch Obler's Plays (KOMO).
Biltmore Rendezvous (KJR).
Vocal Varieties (CJOR).

5:45 P.M.—Naihanniel Shilkret (KJR).
Sons of the Pioneers (KOL).
Saturday Night Serenade (KIRO).
Hollywood Whispers (KOL).
The Melodiers (CJOR).

6:00 P.M.—Symphonic Strings (CBR).
Benny Goodman's Orch. (KOMO).
Elizabethan Festival (KJR).
Concert Hall (CJOR).

6:30 P.M.—The Sport World (CBR).
Dick Tracy (KOMO).
News, (KJR, KOL).
Supper Dance (CJOR).

6:45 P.M.—Charlie Barnett's Orches. (CBR).
Sono-Vox (KJR).
Doris Rhodes (KIRO).
Music by Moonlight (KOL).

7:00 P.M.—News (CBR, CJOR).
National Barn Dance (KOMO).
Del Courtenay's Orchestra (KIRO).
Betty Jane Rhodes (KOL).

7:15 P.M.—Random Rhythm (CBR).
Pennsylvania Orchestra (KJR).
Ozzie Nelson's Orchestra (CJOR).

7:30 P.M.—Don Turner's Orch. (CBR).
Horace Heidt's Orchestra (KJR).
Barry Wood's Orchestra (KIRO).
Trans-Pacific Yacht Race (KOL).
Alice Pearson, popular piano (CJOR).

7:45 P.M.—Laddie Watkis (CJOR).

8:00 P.M.—Military Band (CBR).
Avalon Time (KOMO).
Hit Parade (KIRO).
Eddie Duchin's Orchestra (KOL).
News (CJOR).

8:15 P.M.—William J. Nelles (CJOR).

8:30 P.M.—I Cover the Waterfront (CBR).
Palomar Orchestra (KOMO).
Rhythms by Ricardo (KJR).
Freddy Martin's Orchestra (KOL).
Baseball (CJOR).

8:45 P.M.—Russ Morgan's Orchestra (CBR).
Ted Weems' Orchestra (KIRO).

9:00 P.M.—Jimmy Gowlar's Orch (CBR).
Jimmy Van Ordell's Orchestra (KOMO).
News (KJR).
Henry King's Orchestra (KIRO).
News (KOL).

9:30 P.M.—Joe De Courcey's Orchestra (CBR).
Ambassador Orchestra (KOMO).
Gene Beecher's Orchestra (KJR).
Dance Band (KIRO).
Orrin Tucker's Orchestra (KOL).

9:45 P.M.—News (CBR).

10:00 P.M.—Pinky Tomlin's Orchestra (CBR, KOMO).
Clyde Lucas' Orchestra (KJR).
Mickey Marcellino's Orchestra (KIRO).
Carol Lofner's Orchestra (KOL).

10:30 P.M.—Len Hopkins' Orch. (CBR).
Music by Woodbury (KOMO).
Olympic Orchestra (KJR).
Pasadena Civic Auditorium (KIRO).
Leon Mollica's Orchestra (KOL).
News (CJOR).

10:45 P.M.—Songs in the Night (KJR).
Ole Olsen's Orchestra (CJOR).

11:00 P.M.—Gary Nettingham's Orchestra (CBR, KOMO).
At the Post (KIRO).
News (KOL).
Rhythm Mart (CJOR).

Continued on Page 8, Column 4

BE SURE... say "White Horse"
WHITE HORSE SCOTCH WHISKY
This advertisement is not published or displayed by the Liquor Control Board or by the Government of British Columbia.

PERFECTING NEW FINDER

Cathode Ray Tube Being Utilized in Latest Aid To Navigation

OTTAWA, July 7 (CP).—Ships at sea will be better able to get their bearings, with a minimum of interference from electrical storms and overlapping radio stations, when commercial use is made of a new direction finder developed and now being perfected at the National Research Council laboratories here.

The new direction finder has the advantage of being instantaneous and depending on the eye rather than the ear for precise results. It utilizes a cathode ray tube such as has become necessary in television reception.

At present most ships depend for direction on bearings given them by two land radio stations. The direction finders now in use operate on the principle of the loop aerial, which gives a maximum signal when pointing toward the second station from two such station bearings, the ship at sea can calculate its position.

Atmospheric and interference from other stations provide difficulties which may destroy useful reception under this system. The new cathode ray direction finder visually indicates the exact direction of the sending land station by a streak of florescent light on the end of the bud cathode ray tube or "bulb." That finger of light is created by a flow of electrons against the crystalline surface, which makes a florescent screen of the inside surface of the bulb. Its position on the tube "face" changes as the position of the sending station changes.

CALIBRATED DIAL

Around the tube face is a dial calibrated into 360 degrees, like a compass, which enables the operator to take the bearings of a couple of radio stations in a few seconds, considerably faster than by the aerial method under the best circumstances.

Work on this use of the cathode ray tube was started in 1924 by Major-General A. G. L. McNaughton, now president of the research council, and Col. Arthur Steel, both then in the Department of National Defence. They took out patents two years later.

The research council started work two years ago on using the cathode ray tube as a direction finder for marine work and completed the first instrument in the Spring of 1938. This work has been carried on by Dr. J. T. Henderson, H. R. Smyth and J. W. Bell. Its possible application to aviation is now being studied.

RUMANIA ALARMED AT PRO-AXIS MOVE

Continued from Page 1

last March, threatened Rumania with having its exports monopolized by Germany.

"I must point out," he said, "that the expansive force of Germany and her penetration tactics will be met with opposition here."

Bulgarian political circles discounted the possibility of a secret agreement with Germany since Kiosseivanoff had promised on April 20 not to exercise his constitutional powers for making undisclosed engagements.

TIES TO BE STRENGTHENED

BERLIN, July 7 (AP).—Nazi attention was centred on the Balkans again tonight as an official communique said Germany's "political, economic and cultural ties" with Bulgaria will be strengthened.

Officials and the press expressed warm sympathy for Bulgaria's desires to regain territory which she lost to Rumania and Yugoslavia in the Great War settlement.

Italy was mentioned as sharing Germany's interest in Bulgaria.

An economic agreement between Germany and Bulgaria is understood to be under discussion. One result of the premier's visit may be a state visit to Germany by King Boris.

ARMADALE TENNIS

Finals will be played in the Armadale Tennis Club tournament this afternoon. The men's final will be held tomorrow and the doubles some time later next week.

Draw follows:

1:30 — Women's singles, Clare Green vs. Mary LeMarquand.

3:00—Women's doubles, Maureen Humphries and Mary LeMarquand vs. Brenda Stonham and Dorothy Atter.

5:00—Mixed doubles, Clare Green and G. Browne-Cave vs. Mr. and Mrs. Humphries.

On Sunday, G. Browne-Cave will meet A. McBride at 3 o'clock for the men's singles title.

APPLE CROP DAMAGED

KENTVILLE, N.S., July 7 (CP).—Provincial agricultural department officials reported 2 per cent of the expected apple crop in Nova Scotia's Annapolis Valley had been damaged by frost. The amount damaged would be equivalent to about 65,000 barrels and the damage was believed to have resulted from frosts in May.

DECLARED INVALID

ROCK FOREST, Que., July 7 (CP).—Because the result of the voting was not read at the church door in this town, Mayor Alphonse Martin a election as school commissioner has been declared invalid. Candidates for a new election will be nominated July 17.

City and District

Fire Damage—Mrs. R. Scott secured a $500 city building permit yesterday to repair fire damage to a store at 2516 Douglas Street.

Kill Quail—Police were informed yesterday that crows had been killing young quail in the brush at the foot of Russell Street.

Band Concert Sunday—Between the hours of 3 and 4:30 tomorrow the band of the Canadian Legion will render a concert in Esquimalt Memorial Park.

No Permit—When he pleaded guilty to a charge of failing to possess a vegetable marketing licence, Ho, Chinese, was fined $25 and $2.50 interpreter's costs in the city police court.

Globes Broken — The Victoria Lawn Bowling Club, Beacon Hill Park, reported to police that a number of large electric light globes had been stolen and several others broken on the green.

Cars Collide—Automobiles driven by W. A. McKibben, 2932 Donald Street, and H. B. Harris, 345 Gorge Road, were damaged at 12:50 o'clock yesterday afternoon when they collided at Gorge and Garbally Roads.

Inspector Named—Alfred H. Barber, of the Federal Indian affairs branch of the Department of Mines and Resources, was appointed a provincial inspector under the Plant Protection Act by the Province yesterday.

Launch Missing—The loss of a twenty-foot open launch from Cordova Bay was reported yesterday by Constable Banister. It is believed that the boat, which is painted white, with a black bumper rail, dragged her anchor and drifted into the Strait.

Pleads Guilty—A girl aged nineteen who pleaded guilty in the city police court yesterday to a charge of being intoxicated on Pandora Avenue in the morning was given a suspended sentence by Magistrate Henry C. Hall. "Who gave you the liquor?" the court asked. "I cannot tell you that, sir," the girl replied.

Chaffeur Fined—Convicted on a charge of soliciting passengers to ride in a vehicle on Government Street, a chaffeur was fined $15, or in default five days in jail, when he appeared in the city police court yesterday. Evidence was given by Sergeant Roy Woolsey and Constable J. D. Blackstock.

Man Missing—The Dominion Immigration Department informed police that Bernard Duffy, forty-four, was missing when Ss. Niagara left Vancouver. A former assistant cook on the liner, Duffy is described as five feet six inches tall, 143 pounds in weight, and with grey hair.

C.B.C. Commentator Here—D'Arcy Marsh, of Toronto, well-known news commentator, who is engaged in reorganizing the news service of the Canadian Broadcasting Commission, paid a brief visit to Victoria this week. He registered at the Empress Hotel after his arrival by plane on Thursday night, and left again by plane yesterday afternoon.

Chinese Fined—Law Chin pleaded guilty in the city police court yesterday to a charge of marketing vegetables without a licence from the B.C. Coast Vegetable Marketing Board. Inspector Wilbert Bourque testified that he had warned Chin to procure the necessary permit. The Chinese was fined $25, or in default five days in jail, and $2.50 interpreter's costs.

Is Remanded—Lee Jop, Chinese, was found guilty in the city police court of unlawfully transporting potatoes in containers without tags or labels authorized by the B.C. Coast Vegetable Marketing Board, and was remanded until next Tuesday for sentence by Magistrate Hall. W. C. Moresby, K.C., appeared for Jop. Evidence was given by Inspector Bourque.

Many Visit Museum—For the first six months this year a total of 18,210 visitors passed through the doors of the Provincial Museum of Natural History, where a special tally was kept. Francis Kermode, director of the institution, announced yesterday. In June alone 6,092 persons registered from out-of-town points. The figures represented a gain of approximately 900 people for the period.

Announcements

Superfluous hair, moles, birthmarks, etc., removed by electrolysis. Miss Hanman (certified specialist, London, England), twenty-five years' practical experience, recommended by the medical profession. An absolute and positive cure guaranteed, consultations are private and quite free of any obligation. Call for booklet. 503 Scollard Building, Victoria, B.C., telephone G 7642.

Victoria Women's Institute, garden party, July 12, 2 o'clock, at Molton Combe, 1003 Newport Ave. Admission 25c, including tea.

Ruth Chapter, No. 22, O.E.S., annual garden party, Saturday, July 8 at the home of Mr. and Mrs. J. J. White, Sidney.

Oak Bay Seafront — The Old Charming Inn. Comfortable rooms, excellent meals. G 0267.

Fried Chicken Dinner, 75c, served daily, 11:30 a.m. to 9 p.m. Sidney Hotel, Sidney.

Special Low-Rate Summer Dressmaking courses. Academy of Useful Arts, 853 Fort. G 2034.

Road Tenders Called—By notice in The British Columbia Gazette, the Provincial Department of Public Works announced yesterday a call for tenders on three road construction projects in connection with the Province's new programme. Work on the Trans-Canada Highway, the Blaine route, and in the Huntingdon-Mission area is contemplated. Tenders, accompanied by deposits of $13,000, are returnable in Victoria at noon on July 12.

Indian Prince Here—On his way to Vancouver from Seattle, the Maharana of Dhapampur, ruler of a state in the United Provinces of India, passed through Victoria this week. The Indian prince, who is traveling round the world accompanied by his thirteen-year-old daughter, Princess Rajendrakumver, and his secretary and personal physician, went for a drive around the city during the hour the Ss. Princess Kathleen was in dock. The Maharana was educated in England, composes music and speaks several languages fluently.

CONSERVATIVES WHIP INDIANS

Score Victory in Exhibition Boxla Game—Saanich Young Liberals Win

With blond-thatched Norman Baker setting the pace by scoring nine goals, Coach Gus Munroe's Conservatives last night defeated Indian stickhandlers from Kuper Island and the Songhees Reservation, 23-21, in an exhibition boxla fixture played at the Victoria Sports Centre.

Conservatives set up an early lead, and then were almost caught napping in the final stanza when the Tribesmen outscored them, eleven goals to five. At one stage of the exhibition, the eventual winners had a nine-goal advantage, but decided to take things lightly for some time. When the braves really cut into their lead and looked at all dangerous, the Conservatives had enough reserve power to go out and get goals.

Alec Anderson, Conservatives, and Abraham Frank, Indians, received injuries that needed medical attention. They were taken to hospital and discharged immediately after receiving treatment. Anderson required three stitches to close a gash over his left eye, and Frank was treated for a head injury.

Score by periods:

Conservatives	6	4	8	5	—23
Indians	1	6	3	11	—21

Officials—Popham and Ross.

Teams:

Conservatives—Maggs, Entwhistle (6), Troughton, Watson, Anderson (1), N. Baker (9), R. Baker (4), G. Coleman (1), Harmston, J. Alexander, Singleton (1) and Carney (1). Total, 23.

Indians — Joseph, Sylvester (5), Parkin, A. Albany, McLaglin, D. Albany (1), D. Charlie, A. Frank (1), S. Thomas (4), M. David (1), H. Kamai (3), Frank (4), Albany (1) and D. Johnson (1). Total, 21.

LIBERALS WIN AGAIN

Coming from behind in their final quarter, Manager Vic Simpson's Saanich Young Liberals, undefeated leaders in the juvenile "A" division, turned back Owl Drug, 12-10, in the curtain-raiser.

Druggists gave the leaders a real battle and at the end of the third quarter were leading, 9-8. In the last period, the eventual winners ran in four goals to their opponents' one to keep their winning streak intact.

Score by periods:

Young Liberals	4	3	1	4	—12
Owl Drug	2	4	3	1	—10

Officials—Brynjolfson and Popham.

Teams:

Saanich Young Liberals—Bryant, Knowles (3), Simmons, V. Sage (1), D. Simpson (1), R. Thomas, R. Scott, A. Sage, C. Scott, A. Barr (3), F. Pellow (2), Estridge, Lister and Carter (1). Total, 12.

Owl Drug — Preston, Ball (1), Uttke, Pritchard, Sprinkling (1), Clarke, McCaulay (1), Henry (1), Allan, Rhodes, Scott (2), McDonald (1), McCready (1), Dakers (2) and Naylor. Total, 10.

FRENCH PLANE CRASHES

REIMA, France, July 7 (CP-Havas).—Three French army flyers were killed today when a plane attached to the Mourmelon base crashed after striking a treetop.

Witty Kitty

Dieting Dotty is going over big on the trip, but she hopes to come back slim.

VICTORIA XI LOSE AGAIN

Downed by Burrards as Play Ends in Vancouver Cricket Week

VANCOUVER, July 7 (CP).—Vancouver Burrards and Vancouver divided the British Columbia cricket week championship today, ending in a tie for first place in the standings with three victories and a defeat.

Victoria, winners of the championship last year and tied yesterday with Burrards, Vancouver, and Vancouver Wednesday for leadership in the series, were defeated today by Burrards. Vancouver defeated Okanagan, while Alberta won from Vancouver Wednesday.

Burrards scored 164 runs, then dismissed Victoria for 100. Vancouver replied with 234 for nine wickets to Okanagan's 230 for seven wickets, declared. The Alberta-Vancouver Wednesday score was 191 for nine wickets to 110 all out.

Roman Wolf All For Mussolini

ROME, July 7 (AP).—The Roman wolf, getting into the spirit of Premier Mussolini's campaign for more babies, gave birth to triplets today.

The wolf is caged at the base of the Tarpeian Rock on Capitoline Hill to recall the legendary founding of the city of Romulus who was suckled by a she-wolf.

SYRIA NOW WITHOUT CENTRAL GOVERNMENT

DAMASCUS, Syria, July 7 (CP).—President Hashim El Atassi of Syria resigned today in protest against France's failure to grant the Asia Minor republic complete independence.

His resignation left Syria without any central government. Premier Nasoubi El Bokhari resigned last May 15 for the same reason and no new Premier has been named since.

DOCTOR DIES FROM EQUINE ENCEPHALITIS

KANSAS CITY, July 7 (AP).—Dr. Charles Salsbery, sixty-seven, died today of equine encephalitis, a sleeping sickness limited chiefly to horses, for which he was seeking a cure.

A new serum developed by his associates in an effort to save his life gave him temporary relief yesterday, but he suffered a relapse in the night.

FINED FOR SHOWING FILM OF PROPAGANDA

MONTREAL, July 7 (CP).—Judge C. E. Guerin today fined the German Harmonica Club $500 and costs for the unauthorized showing of a Nazi film, "Pour le Merite," and $50 and costs for failing to collect amusement tax from spectators. Police said the film was propaganda.

WHISTLER PAINTINGS FETCH HIGH PRICES

LONDON, July 7 (CP).—Art dealers paid 6,100 guineas (about $29,975) today for Whistler's painting "At the Piano" in Christie's auction gallery. Whistler's "Symphony in White No. 3" was purchased by the Birimingham Museum for 3,300 guineas ($16,216).

CONFIRMED AS PREMIER

LAUNCESTON, Australia, July 7 (CP-Havas).—Edmund Dwyer-Gray, editor of the Hobart weekly, The Voice, who has been acting premier of Tasmania since June 11, was confirmed in his appointment at a meeting of the Tasmania section of the Australian Labor Party yesterday.

PROMINENT GUESTS

CALGARY, July 7 (CP).—Hon. T. A. Crerar, Federal Minister of Mines and Resources, and his deputy minister, Dr. Charles Camsell, are among prominent authorities to be invited to the Canadian Institute of Mining and Metallurgy annual meeting to be held here August 30 and September 1.

SUCCUMB TO LURE

SAINT JOHN, N.B., July 7 (CP).—Lure of gold-bearing black sand, said to have been assayed at $95 a ton, brought hundreds to nearby Saints' Rest yesterday after John Burchill began a placer operation of his nine claims. Many visitors carried away handfuls of sand bearing tiny bits of gold.

NEGOTIATIONS SUSPENDED

CAIRO, July 7 (CP-Havas).—Soviet-Egyptian commercial negotiations were suspended today when the Soviet Union demanded establishment of normal diplomatic relations between the two countries as a condition for continuance of the trade talks.

GIFT TO AIR FORCE

LONDON, July 7 (CP). — Lord Rothermere, newspaper magnate, and former air secretary, today donated £10,000 (about $46,000) for the development of athletics in the Royal Air Force.

RCA
Fletcher Bros.' Triple-Value Victor Special!
1. The new "Little Nipper" 5-Tube Superheterodyne Victor Radio that you can carry in the palm of your hand. Priced at $14.95
2. The RCA Victor Record-Playing Attachment that you can plug into the "Little Nipper" Radio and enjoy recorded music whenever you want it. Priced at $19.50
3. Victor Records of your own choosing to the value of $9.00
ALL FOR $37.50
On Easy Terms
Fletcher Bros.
1130 DOUGLAS STREET (VICTORIA) LTD.

ALL-EXPENSE TOURS IN SAN FRANCISCO
$6.00 UP
Return Transportation—Including Taxis
$26.30 FROM VICTORIA
Make Reservations via Greyhound Lines
GRAY LINE TRAVEL BUREAU
756 Yates St. Gray Line Depot Phone E 3833

THE ROYAL OAK
SUPPER DANCE
EVERY SATURDAY, 9 P.M. TO 12 - Val Carson's Orchestra
$2.00 Per Couple
Telephone E 2342 for Reservations
DANCING, MONDAY TO FRIDAY, 9:30 P.M.—NO COVER CHARGE

For Fire and Automobile Insurance, Rentals and Real Estate Consult
ELSIE B. RICHARDS
Suite 7, Metropolitan Building, Opposite Postoffice
PHONE E MPIRE 7722

NANAIMO-WELLINGTON AND ALBERTA COALS
J. E. PAINTER & SONS
617 CORMORANT ST. PHONE G 3543

Window Blinds
RENEW YOUR FADED AND WORN BLINDS
Liberal Allowances for Your Old Rollers
Estimates Cheerfully Given
Champion', Ltd.
717 FORT STREET E 2422

A Laugh Always Makes Us Feel Better

A laugh a day keeps the doctor away, and though nobody wants to see the doctors suffer, when readers of The Daily Colonist begin reading
"Mortimer and Charlie"
the Edgar Bergen comic strip, laughs galore are sure to make everybody forget suffering—even the doctors. A preview of the fun that is in store for you is shown in the faces of three of the principal characters in the strip pictured above. Left to right they are Grampaw Snerd, Charlie McCarthy and Mortimer Snerd. Follow them regularly in this newspaper.
Commences Sunday, July 9
in
THE DAILY COLONIST

Social Activities and Notes of Personal Interest

Women Say Government Has Not Solved Problem

Business and Professional Women's Clubs Discuss Many Phases of Unemployment Question at Convention—Voters' League Is Formed

WINNIPEG, July 7 (CP).—Unemployment was the main topic of discussion last night at the convention of the Canadian Federation of Business and Professional Women's Clubs, when governments in the Dominion were accused of failing to meet the problem.

Mrs. Pearl Eaton, Vancouver, vice-president for British Columbia, declared in her report that the Government had utterly failed to meet the unemployment situation. She described the situation in British Columbia in connection with employment needs of women.

The need for more complete government records to determine the total number of unemployed in Canada was emphasized by Miss Margaret E. Thompson, vice-president for Alberta. The general superintendent of the Employment Service of Alberta had stated that no governmental authority possessed information as to the total number of jobless in the country, including those not on relief but supported by their families, she added.

OF LITTLE VALUE

"It seems that the figures for the Dominion are of very little value in determining the actual extent of unemployment," she said. "Persons registered with the employment service may or may not be on relief; while persons on relief, on farms for example, may not be unemployed."

Miss Harriett E. Turnbull, Regina, Saskatchewan vice-president, reported that a league of women voters had been formed in her province to make women more conscious of the fact that certain responsibilities went along with democratic government and that it was their duty to take an interested, informed part in civic, national and international affairs.

Clubs-Societies

Margaret Rose Lodge

Princess Margaret Rose Lodge No. 40, Juvenile Daughters of England, held a successful fete at the home of Mr. and Mrs. R. McVie, 922 Lyall Street, recently. Mrs. A. James, district deputy, opened the party, and the juvenile president, Edna Maysmith, presented Mrs. James with a bouquet of snapdragons and mauve sweet peas. The stalls were in charge of the following: Needlework, Muriel Clarke; home cooking, Lillian Bishop; candy, Dorothy and Evelyn McLaren; miscellaneous, Barbara McVie and Doris Rawnsley; bran tub, Eileen Howe; ice cream, Pearl Dyson; housie-housie, Cathy Skinner. Afternoon tea was served by Mesdames W. Aldridge, H. Baker, S. Dyson and Miss D. McVie. Prizes were won by Miss McVie, Mrs. A. James and Mr. R. McVie. Mr. Lavery entertained with his one-man band. Juveniles wishing to take part in the fraternal visit to Vancouver are asked to have their parents telephone G 3218.

Victoria West W.M.S.

Due to inclement weather, the picnic meeting of the W.M.S., Victoria West United Church, scheduled to be held on Monday afternoon in the City Park, was held in the church parlor instead. Mrs. W. F. Perry presided during the brief business session, which opened with hymn and prayer. From a closing chapter in the study book, Mrs. James Hood showed, in vivid word pictures, deplorable conditions prevailing in slum areas in large cities of Canada, and efforts are being made to help these unfortunate people. The next meeting of the society is to be held on September 11, at the home of Mrs. Croft. The picnic supper, spread on flower-decorated tables, was enjoyed by members and many visitors.

Girls' Friendly Society

The Cathedral branch of the Girls' Friendly Society held a successful silver tea at the deanery, Burdett Avenue, in aid of the James Bay Sunday school furnishing fund. The Misses Phyllis and Vivian Fox and Miss Jean Elliott arranged an enjoyable musical programme. Miss Jean Elliott also had charge of the garden games. Novelties were sold by Miss Phyllis Frampton and Miss Beryl Nation.

Navy League W.A.

A successful tea was held by the W.A. to the Navy League in the Y.W.C.A. Building yesterday afternoon. Mrs. J. Quinn and Mrs. Spaven were in charge of the "white elephant" table, and Mrs. Smith and Mrs. McConachie convened the home-cooking stall. Mrs. Cashmore was general convener. A substantial sum was realized for the work of the Sea Cadets.

Oak Bay United W.A.

A demonstration of salad-making will be given by Mrs. Minnie Moore at Oak Bay United Church on Tuesday at 11 a.m., following which luncheon will be served under the auspices of the W.A.

"What will come after the present generation of masculine, ultra-modern girls?" wonders a writer. Boys, as usual, is a safe bet.

Nothing but the best goes into Best Foods *Real* Mayonnaise. The freshest of eggs, three kinds of specially matured vinegars with carefully selected spices and sugar and salt to proper proportions.

Where chefs follow a recipe, Best Foods follow a formula for goodness and piquant smoothness.

BEST FOODS

REAL MAYONNAISE REALLY FRESH!

A PRODUCT OF CANADA

Will Reside in Oak Bay

—Photograph by Kenneth McAllister.

MR. AND MRS. DANIEL DOSWELL

Who were married quietly at the home of Rev. F. R. G. Dredge on June 30. The bride was formerly Miss Ethel McCallum. Mr. Doswell is a member of the Oak Bay Police Department. He and his bride will make their home in Oak Bay.

Weddings

POLITANO—BROWN

Garden City United Church was the scene of a pretty wedding on Wednesday evening at 8:30 o'clock, when Rev. William Allan united in marriage Catherine Olive, daughter of Mr. and Mrs. W. P. Brown, Whiteside Street, and Mr. Fidile Politano, son of Mr. and Mrs. P. Politano, Wilkinson Road. The church was decorated with a profusion of Summer flowers.

The bride was given in marriage by her father, and wore a lovely gown of white net over satin, with a full skirt and balloon sleeves. True lovers' knots and narrow lace were used to trim the bodice, and her three-cornered waist-length veil was held in place with a coronet of orange blossoms. She carried a white prayer book, the gift of her mother, and from this hung tiny pink rosebuds on satin ribbons.

The charmingly-gowned attendants were all sisters of the bride. Mrs. Barbara McKinnon, as matron of honor, wore a frock of pale mauve net with orchid trimmings. A short green veil hung gracefully across her shoulders and she carried an arm bouquet of sweet peas, antirrhinums and fern. Miss Hilda Brown, in a frock of pale yellow net and green doll's hat trimmed with violets, carried an arm bouquet of sweet peas and snapdragon. Marie, in a blue net frock, and Joan, in a pale pink frock, wore matching doll hats, and carried Colonial bouquets of pastel-shaded flowers. Mr. Joseph Politano attended his brother as best man and the ushers were Louis and Albert Politano and W. Brown. Miss Elsie Fryatt played the wedding music and accompanied Mrs. M. Pebernat, who sang "Because" during the signing of the register.

Following the ceremony, a largely-attended reception was held in Hampton Hall, where Mrs. Brown, in a gown of mauve and old rose with white accessories, and Mrs. Politano, in a black and white ensemble, welcomed the guests. Both wore corsage bouquets of carnations. The hall was decorated with masses of Summer flowers, and a three-tier wedding cake centred the refreshment table, which was covered with a hand-embroidered Brussels linen cloth. Tall silver tapers in crystal holders were placed on either side of the cake. The couple left at midnight for Vancouver, the bride traveling in a wine-colored dress with a blue coat and wine-colored hat and accessories. After a holiday on the Olympic Peninsula, they will take up residence in their new home on Wilkinson Road.

Fashion Show Is of Interest

NANAIMO, July 7.—The results of a resolution passed by a public meeting held last December, favoring the inauguration of a Government vocational project dressmaking class here, were seen by a crowd that filled the Eagles Hall today when, under the auspices of Nanaimo Local Council of Women, twenty unemployed girls who took the course staged a fashion show of their work.

Training as models appears to be part of the course, as the girls ably displayed everything for milady's wardrobe, including dresses for every occasion, coats, bathing suits, purses and hats, which they had made for themselves. Another feature was a bridal group.

Beautiful evening gowns brought applause from the spectators, who, by voluntary admission fees, were instrumental in giving a good sum for Local Council work. Some of the clothing was made of old materials, according to the commentator.

Mrs. Joseph Nicholls presided. Mrs. H. Denton was commentator, and a programme was contributed by Dorothy Dorman, Kathleen O'Dwyer, Rita McCann and Rosie Bing.

Women's Institutes

VICTORIA

The members of Victoria Institute were the guests of Shawnigan Lake Women's Institute on Thursday. The party left the city at 10 a.m. by bus and had lunch at the Shawnigan Lake bathing beach, where Mrs. Orr, the president, and other members of Shawnigan Lake W.I. welcomed the Victoria visitors. Later, visitors and members attended the regular meeting of the Shawnigan Lake W.I. at the hall. Miss Lucy Kinloch, M.A., B.Sc., head librarian of the Great Neck Library, Long Island, N.Y., was the guest speaker. Miss Kinloch described the method of work among the children, young people and adults at the library at Great Neck and also mentioned the librarians' conference recently held in California, and the benefit derived from such gatherings. A hearty vote of thanks was given the speaker. Mrs. W. Peden, on behalf of the Victoria W.I. guests, expressed their pleasure in hearing this interesting address. After the meeting, tea was served by the Shawnigan Lake W.I., and Mrs. L. Schmelz, for the visitors, thanked the ladies for their hospitality in arranging a delightful visit. Several young people in the party spent the afternoon boating and swimming, and at 5 p.m. a bus conveyed the Victoria party back to the city. For next Wednesday afternoon, July 12, a garden party is being arranged by Victoria Women's Institute at "Molton Combe," 1003 Newport Avenue. A programme of dancing and music, games and afternoon tea will feature the entertainment for visitors. Members, friends and visitors are invited to attend.

For the Summer Wedding

—Released by Fashion League.

Charming for the informal Summer bride is this white peau d'ange gown, which may be worn later for dinner and dancing. The bridesmaid's dress is of marquisette with rows and rows of Val lace, and is easily worn for Summer evening functions. If you are planning a wedding in the garden, consider dresses of this type.

At the Hotels

THE ELK, COMOX

Miss M. Dawson, Miss Elsa Palmer, G. H. Dawson, F. Storer Brown, Mr. and Mrs. S. L. McMullen, Miss R. Pangman, S. F. McMullen, Victoria; Mrs. Kinahan, England; Misses E. and J. Kinahan, Victoria; W. R. C. Patrick, Vancouver; Mr. and Mrs. T. T. Munger, Duncan Munger, Osgood Munger, Portland; A. E. Snell, Victoria; S. O. Snell, Toronto; A. C. Parker, Vancouver; Mr. and Mrs. G. G. Fraser, Mr. and Mrs. A. Hood, Victoria; Mrs. Wangaman, Miss Wangaman, Mrs. W. A. Trafton, Watsonville, Cal.; J. W. Eastham, Vancouver; W. R. Foster, W. S. Campbell, Victoria; J. Grimaldi, George F. Pedlar, Charles W. Hunter, P. and R. T. DuMoulin, Miss Anne DuMoulin, Vancouver; Mr. and Mrs. Hubert Savage, Miss Savage, Mrs. Hester Wilkinson, Victoria; Mr. and Mrs. Wileman, Mr. W. E. Gregory, Dr. and Mrs. Henderson, Mr. and Mrs. Alex S. Smith, Miss M. McClenaghan, Mr. and Mrs. W. B. Small, Mr. and Mrs. T. A. Fee, Miss Fee and Master Fee, Vancouver; Capt. D. B. Parker, Esquimalt Drydock; Mr. and Mrs. L. R. Davies, Victoria; Mr. and Mrs. Blyth, Portland; Miss Mary Neker, Vancouver; A. R. Jackson, Portland; Mr. and Mrs. J. G. Morgan, Mrs. K. Taylor, Lieut.-Col. Hill, Mr. and Mrs. R. H. Baird, Vancouver; Miss P. Kennedy, Hollywood; Miss K. McNeely, Vancouver; H. E. Goulbourn, Victoria; Miss Marion Miller, Miss Laura Miller, Miss Mildred Fraser, Vancouver; J. T. Moresby, Cowichan; Dr. and Mrs. W. N. Gunning, Victoria; Mrs. M. H. Thompson, Miss Marjorie Thompson, Mrs. E. H. Rennie, Mr. and Mrs. O. F. Lundell, J. E. T. McMullen, Vancouver; G. H. F. Pickering, H. Wadham, H.M.S. Orion.

GLENAIRLEY, EAST SOOKE

Mr. and Mrs. H. Usher, Miss B. Brown, Miss P. Gordon, Mr. E. Ray, Mr. B. Mallane, Miss M. E. Bruce, Miss I. Nevard, Mr. Bob Francis, Mr. and Mrs. McKenzie, Miss Betty McKenzie, Mr. and Mrs. A. C. Almond, Vancouver; Miss K. Swallow, Miss D. Fraser, Edmonton; Mrs. B. Croft, Master Allen Croft, San Francisco; Mr. W. Brown, Denver, Col., and Miss Elizabeth Fisher and Mrs. W. T. Gould, Alturas, Cal.

Garden Party Held By Altar Society

The fourth annual garden party, under the auspices of the ladies of the Altar Society of the Sacred Heart Church, Lake Hill, was held on Tuesday afternoon, at the home of Mrs. L. S. Heather, 3749 Quadra Street. A welcome guest was the Rev. Father Albury, former pastor. Rev. Monsignor A. G. Baker opened the fete, expressing his pleasure in meeting the parishioners and friends, and wishing the Altar Society success in their undertaking.

Tea arrangements were supervised by Mrs. W. J. Davies and Mrs. W. B. Stockwood, assisted by Mrs. W. Beckett, Mrs. J. Daniels, Mrs. H. A. Kennedy, Mrs. H. Armitage, Misses Irene Dunn and Betty Kyle. Tea was served on the veranda, which was decorated with Union Jacks and Papal flags. Mrs. J. P. Hourigan and Mrs. A. J. Webb had charge of the home cooking; Mrs. W. Gray, Mrs. A. Sutcliffe and Miss E. Hanley, miscellaneous table; Miss Mary Armitage, candy; Mrs. W. Proven and Mrs. Adams, ice cream and drinks; Mr. Martin O'Connell and Mr. John O'Connell, wheel of fortune. Prizes were won by Mrs. Hodges, Palmer Road; Mrs. Kyle, Calumet Avenue; and Miss N. Clark, Tattersal Drive. Receipts were in charge of Mrs. J. O'Connell.

Rev. Father Crothers, priest-in-charge of the Sacred Heart Church, thanked all who had so generously assisted in making the affair such a success.

ENGAGEMENTS

ORRICK—SADDLER

Mr. and Mrs. A. W. Saddler, 462 Grafton Street, announce the engagement of their only daughter, Christina Alma, to Mr. Stanley Shaw Orrick, only son of Mrs. E. A. Orrick, 1159 Chapman Street, and the late Mr. Orrick. The wedding will take place quietly at the end of August.

Up-Island Wedding Group

—Photograph by Margaret Savage.

MR. AND MRS. ROBERT E. WADE

Of Rounds, B.C., whose wedding took place in St. Mary's Church, Somenos, on June 30. Mrs. Wade was Miss June Nichol, daughter of Mr. and Mrs. Robert Nichol, Somenos. In the group are: Miss P. Piper (Vancouver), Miss Merle Nichol, Mr. and Mrs. Wade, Mr. Eric Anderson (Victoria), and Miss Ellen Wade.

Annual Fete Of St. Mary's Is Successful

The beautiful garden of Mr. and Mrs. R. W. Gibson's home in York Place, Oak Bay, was en fete yesterday afternoon when St. Mary's Women's Guild held its annual garden party. In the sunshine of an ideal Summer day, the stalls looked particularly attractive on the flower-bordered lawns. The adjoining garden of Mrs. C. F. Armstrong's home was open to the guests and many availed themselves of the opportunity of seeing the beautiful flowers and shrubberies.

As a result of the garden party the sum of $484 was realized for the guild funds.

STALLHOLDERS

The guests were welcomed by Archdeacon and Mrs. Nunns and by the guild president, Mrs. T. P. Waters. Mrs. Arthur Crease had charge of the gate receipts. Mrs. F. H. Swayne and Mrs. J. Davenport looked after the stall of children's wear; Mrs. W. J. Goepel, Mrs. F. E. Blowers and Mrs. W. H. Hayward, the fancy work; Mrs. H. H. Cullis, Mrs. G. Rorie and Mrs. H. B. French, the linens; Mrs. C. T. Ryan and Mrs. C. S. Carter, the woollies; Mrs. E. Farquhar, Mrs. W. C. Ard, Mrs. W. J. V. Church and Mrs. D. E. F. McArthur, the camp supplies and games; Mrs. R. Hughes, Mrs. C. T. Teasdale, Mrs. R. Pugh, Mrs. A. A. Bengough, candy; the Misses Smyly, spinning jenny; Mrs. C. F. Eagles and Miss Betty Eagles, nigger babies; Mrs. G. F. Salmon, clock golf; Miss Marian Pitts and Mrs. Hew Paterson, ice cream; Mrs. M. M. Beasley, fortune telling; Mrs. R. D. Harvey, crystal gazing.

Tea was served on the terrace, under the direction of Mrs. Philip and Mrs. Herbert Anscomb, who were assisted by Mrs. Forrest, Mrs. Page, Mrs. A. M. Pillar, Mrs. Butler, Mrs. McKay, Mrs. W. J. V. Church, Mrs. Webster, Miss Daphne Nunns, Miss H. Taylor, Miss Devereux, Miss Betty Holms, Miss Vera Kennedy Smith, Miss Mary Church, Miss Yvonne Lowden, Miss McKay and Miss Ray Adamson. The tea tickets were sold by Mrs. Doris Brock.

BRIDGE WINNERS

Mrs. R. A. Wootton and Mrs. C. C. Raven were conveners of bridge, played in the house and won by Dr. Olga Jardine, Mrs. D. A. McFarland and Mrs. D. O. Thomas.

Mrs. W. J. Goepel won the chicken dinner; Mrs. Jack Marshall, the surprise package; Mrs. Blowers, the bag, and Mrs. Goepel, Miss Ramsdale and Miss Seator, the cakes.

The guild expressed its gratitude to Mr. and Mrs. Gibson for their kindness and generosity in again opening their house and garden for the fete.

Girl Guide Notes

CEDAR HILL

A successful garden party was held by the First Cedar Hill Guides on Wednesday at the home of Mr. and Mrs. E. P. Porter, Kelvin Lodge, Mount Tolmie. Mrs. Layard, divisional commissioner for Saanich, opened the gathering. Bouquets of roses were presented to her and to Mrs. Porter by the Guides. The Guides in charge of the various stalls were: Tea, D. Rooney; home cooking, A. LeVack; "staking your claim," D. Maxwell; pinning the tail on the donkey, B. Rowan; candy and soft drinks, I. Raper; housie-housie, J. Kingscote; books and flowers, A. Rooney; darts, South Saanich Guides. Mrs. Hemming and Mrs. Maxwell assisted in serving tea. The profits will be devoted to the camp fund.

CHEMAINUS

The Chemainus Brownie picnic was held at the home of Mrs. Elliott, Mrs. Biss, acting Brown Owl, being assisted by Mrs. Elliott and Mrs. Saunders. Seventeen Brownies attended, and, despite uncertain weather, they enjoyed a day of swimming, making of sand castles and the traditional competitive song and dress parade. A special feature this year was the showing of films of the King and Queen in Victoria by Mrs. Edward Koch. During the afternoon the season's awards were made by Mrs. J. Russell Robinson, the Brownie Shield being won by Eileen Service and Marjory Biss; the Fraser Challenge Cup by Joan Saunders, and the Humbird Cup, for best all-round Brownie effort, by Betty Erickson, who was also awarded her first-class badge and her house orderly badge. Six Chemainus Girl Guides, together with the Nanaimo and Sahtlam Guides, under Captain Lomas, are in camp at Yellow Point. Visitors' day will be tomorrow.

DINNER MUSIC

The programme to be played by the Empress Hotel Orchestra on Sunday evening, between 7 and 8:30 o'clock, will include: "Ballet Suite" (Gluck); "Naila" (Delibes); "Apple Blossoms" (Kreisler); waltzes from "Blossom Time" (Romberg); songs (Schubert); "Liebestraum" (Liszt); "H.M.S. Pinafore" (Sullivan); "Lover in Damascus" (Finden).

VOICES SPIRITUAL VALUES OF SUNDAY

Lord's Day Alliance Sees It as Great Cultural Factor—Life Is Enriched

TORONTO, July 7.—Value of Sunday on its spiritual and cultural side is emphasized in the annual report of the Lord's Day Alliance, prepared by Rev. G. G. Webber, general secretary. After covering the activities and objectives of the alliance in regard particularly to preservation of the weekly day of rest, Mr. Webber concludes with these paragraphs:

"Repeatedly the alliance has been charged with being interested only in closing all doors on Sunday except the church doors and seeking to compel church attendance. There is no such law in Canada, and it has never been the purpose of the alliance to force people into church attendance. We have been as anxious to win the weekly day of rest for the non-churchgoer as for any other citizen.

SPIRITUAL VALUES

"At the same time we have sought to emphasize in our public addresses and in our literature the spiritual values of the weekly day of rest. Nerves that are jaded and minds that ache from the strain and stress of our present-day life have found healing through the ministry of worship in the church on Sundays. We may well continue to stress the recreating values of Sundays devoted to the practice of public and private worship. If we can make our Sundays days of rich experience in the things of God, vital with a sense of His presence, quiet—for a while at least—with the spirit of His peace, life becomes transfigured and invigorated mentally, morally and spiritually.

"The example of individual Christians giving the dominant place on Sundays to the worship of God, and this worship issuing in enriched character and thoughtful kindliness towards each other, is one of the great needs of these days of distress and confusion. Never has there been greater need to put first things first in life. The paganizing influences of insidious and aggressive secularism are evident all round the world. The responsibility rests upon individual Christians and the Christian Church to rehabilitate Sunday as a day of spiritual worship and Christian culture. The Lord's Day Alliance, as a representative of the Christian churches of Canada, realizes its responsibility also and will continue its educational activities and its emphasis upon spiritual values. Together we must seek to save our Sunday as a day of freedom and opportunity for these high interests of the spirit."

GIVEN AWAY

Counsel had been bullying a witness at great length. Once the judge had cause to reprove him.

"Haven't you been in this court before?" asked the relentless one with an air of triumph.

"No, sir."

"Are you sure of that?"

"Yes, sir."

"Your face seems very familiar—very familiar. Where have I seen it before?"

"I'm barman at the Cross Roads Arms sir."

JULY CLEARANCE SALE
A. K. LOVE, LTD.
706 VIEW STREET G 5913

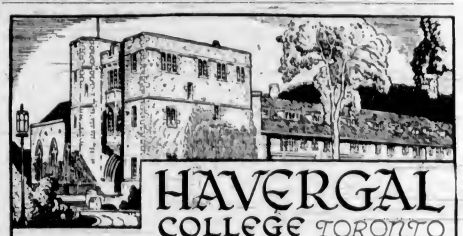

HAVERGAL COLLEGE TORONTO

DAY and BOARDING SCHOOL for GIRLS

From Kindergarten to Honor Matriculation. Well balanced curriculum. Experienced Staff. New Buildings for Junior School. Beautiful grounds. Playing fields of over twenty acres. Out-of-door exercises and games. Music, Art, Household Science, Gymnastics and Dancing.

For Prospectus and Information—write THE PRINCIPAL, MISS G. E. MILLARD

NEW SCHOOL TERM New Boarders, Sept. 11 Her Boarders, Sept. 12 Girls, Sept. 13

Ontario Ladies' College
TRAFALGAR CASTLE, WHITBY, ONT.
Founded 1874
A Residential School for Girls
Beautiful situation in 100 acres of grounds. Complete Modern Education in attractive cultured environment. Public School to Honour Matriculation. Music, Art, Household Science, Secretarial Courses and Dramatics. Swimming Pool and Gymnasium. Resident Mistress of Physical Education—supervised Winter and Summer Sports. Riding on quiet country roads—Re-opens September 12th.
For Calendar apply to Principal, REV. C. R. CARSCALLEN, M.A., D.D.

Money-Saving Values Every Day at
SAFEWAY and PIGGLY WIGGLY
6 STORES TO SERVE YOU

helena rubinstein advice
Special Pore Masque
Helps clear muddy complexion and brings to dull, lifeless skins the glow of youth. 2.00
MacFARLANE DRUG CO.
Cor. Douglas and Johnson Streets

A JULY SPECIAL . . .
IN A QUALITY 3-ROOM GROUP . . .
LIVING ROOM, BEDROOM, KITCHEN
Only $250 $25 Down $20 Monthly
(With Dining Room $329.50).
HOME FURNITURE CO.
825 FORT STREET (Above Blanshard)
Telephone E 9921

July Clearance
Now in Full Swing!
500 Pairs of the Finest Quality Shoes Are Being Sacrificed
Cathcart's
"The House of Quality Shoes and Service"
1208 Douglas Street

ASTHMA
BIGGS'S ASTHMA REMEDY
is giving remarkable results. Miss Mary—— Calgary, writes: "I have suffered with asthma since childhood. Many doctors did all in their power for me, saying that my case was the worst they had ever seen. I can sincerely say that of all the treatments and remedies I have tried, nothing has been so effective in alleviating the spasms as Burr's Asthma Remedy."
At All Drug Stores. $2.00 Per Bottle; or Biggs Company, Box 371, Victoria

Hotel Guest—Why have you called this place "The Palms?" I haven't seen a palm since I came here.

Manager—No doubt the waiters will display them, sir, at the termination of your visit.

Fashion's Choice in Furs
CHUBBIES
A Wide Selection, Priced From $20.00
At FOSTER'S FUR STORE
753 YATES STREET

Social Activities and Notes of Personal Interest

Social and Personal

Leave for Mainland

His Honor the Lieutenant-Governor and Mrs. E. W. Hamber have left aboard their yacht for Vancouver, where they will fill a number of social engagements.

• • •

Shower for Bride-to-Be

Miss Evelyn Morrison, whose marriage to Mr. Stuart R. Smith will take place next week, was the guest of honor on Thursday evening when Mrs. Clyde Ballantyne and Mrs. Charles Dale entertained at a miscellaneous shower at the latter's home on Hilda Street. A comic theme, "Housekeeping at Its Worst," was carried out in the living-room. A stew pot, standing in the centre of the mantlepiece, was flanked by a confusion of vegetables and condiment bottles, while the litter of a hurried wash day added to the general confusion in the room. A Colonial bouquet of carrots, onions and radishes was presented to Miss Morrison upon her arrival by the hostesses, who, like the guests, wore crumpled house dresses and their hair in curlers. Shopping bags contained the gifts for the bride-to-be. The game of Chinese checkers was played, Mrs. A. H. Dale and Miss Morrison winning the first prize. A "quick" supper was served to the workers after their hard day, from a table covered with a checked cloth and centred with a mound of vegetables. Those present were Mrs. R. Rose, Mrs. L. Matthews, Mrs. J. McNutt, Mrs. D. Sutherland, Mrs. W. Morrison, Mrs. E. Knowlton, Mrs. A. H. Dale, Mrs. Ronald Hopkins, Mrs. R. Brown, Mrs. E. W. Andrews, Mrs. Scott, Mrs. A. Stewart, Mrs. C. Lewis, Mrs. R. Lamb, Miss Marion Dale and Miss Louise May.

• • •

Linen Shower

The Misses Violet and Gertrude Day entertained at their home on Monterey Avenue on Wednesday evening with a linen shower in honor of Miss Bessie Williamson, who is to be married shortly. The rooms were decorated with white tiger lilies and blue delphiniums. On her arrival a miniature boat, designed to represent the Ss. Victoria, concealing the many lovely gifts, was drawn into the room and presented to the bride-to-be together with a corsage bouquet of gardenias and swansonia. Games and contests were enjoyed during the evening. Later a buffet supper was served from a lace-covered table, centred with a silver basket of roses, flanked by yellow tapers in silver holders. Misses Hazel Williamson and Hazel MacKenzie assisted the hostesses in serving. The invited guests were: Mrs. D. Russell, Mrs. G. C. Williamson, Mrs. B. F. Day, Mrs. Ina Catterall, and Misses Bernadette Colbet, Eileen McCaghey, Vera Day, Edna Coates, Sadie Underwood, Doris McCaghey, Hazel MacKenzie, Winnie Robinson, Ruth Coates, Marjorie Bowden, Hazel Williamson, Dorothy Whittingham, Gertrude and Violet Day and Master Alan Catterall.

• • •

Shower for Bride

A miscellaneous shower, sponsored by St. Martin's W.A., was held in the parish hall on Thursday for Mrs. Tony Thompson, formerly Mary Turkington, a recent June bride. Mrs. Thompson was presented with a corsage bouquet of roses, and was led to a beautifully decorated table upon which were the gifts. Winners of the games, held under the direction of Miss E. Mercer, Mrs. O. Skinner and Miss M. Hasenfratz, were Misses Phyllis Tate and Mary MacGregor. A buffet supper was served from a table decorated with roses and Canterbury bells. The hostesses were Mrs. K. Thompson and Mrs. W. T. Campbell. The guests included Mesdames G. Eade, G. Leggett, W. J. Leggett, J. Frew, T. Mercer, Stewart, A. Handing, Miller, C. Lewis, A. Jacobs, I. Hasenfratz, O. Skinner, T. Skinner, A. K. Denyer, G. MacGregor, F. Evans, A. Sangster, L. G. Hibbard, R. Ricketts, Misses E. Mercer, Dorothy Dobson, Iona Parker, Winnie Thompson, Aline Jacobs, M. Hasenfratz, Phyllis Tate, Connie Holmes, Mary MacGregor, Belle Sewell, Alice Gerrard and Laddie Gawthrop.

• • •

Presentation Made

Miss Teenie Sadler was the guest of honor at a presentation tea on Wednesday afternoon in the David Spencer club rooms. Presiding at the tea urns were Mrs. J. V. Barnes, Mrs. P. R. Noel, Mrs. W. Bromley and Mrs. F. Elston. Among those present were Mesdames L. Foss, E. Clarke, G. Bullock, D. Munroe, G. Wooldridge, L. Wardman, J. Easton, J. Smith, T. White, T. Champion, H. Bradley, L. Campbell, Harvey, W. Bromley, V. Simmons, F. Elston, K. Cameron, F. G. Elston, G. Bonavia, Phillips, F. Archer, F. Underwood, E. Brachat, E. P. Charlton, C. McKenzie, Misses M. Fairfull, C. Graham, I. Deakin, E. Olive, A. Ray, N. Richards, J. McGillivray, A. Balnave, A. Smith, E. Amyes, M. Scott, S. Underwood, D. Stocken, W. Jenkinson, K. Tadman, D. Thomas, M. Motion, Z. Medcalf, K. Elston, G. Wood, M. Smith, W. Payne, C. Orrick, F. Clarke, B. Boyce, W. Robinson, E. Venn, E. Elston, Johannason, M. Ralfs, D. Hearn, Messrs. W. H. Wightman, J. Noble, T. M. Ross, E. H. Street, W. B. Grant and E. E. Wescott.

• • •

At Empress Hotel

Among the visitors to Victoria who registered at the Empress Hotel yesterday were A. M. Darling, Mrs. R. S. Darling, Johannesburg; R. P. Bushell, London; Mr. and Mrs. Dawson, J. P. T. Dawson, Miss M. C. Dawson, England; Mr. and Mrs. E. W. Armentrout, Richmond, Va.; Mr. and Mrs. H. P. Walls, Sacramento; Mr. and Mrs. Norman Clark, Evanston, Ill., Mr. and Mrs. Paul J. Longua, New York; Mrs. Ben M. Maddox, Miss Claire Ferguson, Visilia, Calif.; Mr. and Mrs. Leslie Vaccaro, Forest City, Ark.; Mr. and Mrs. Charles H. Sommer, St. Louis; Mrs. G. W. Lloyd, Miss Alice Lloyd, Venice, Calif.; Miss Bessie Bradford, Dr. and Mrs. A. W. Colcord, Clairton, Pa.; Mrs. D. and Neil De Witt, Pasadena; Mr. and Mrs. F. A. Linden, San Mateo; Miss Francis H. Ziegler, Mrs. Ziegler, Nashville, Tenn.; E. P. McAller, W. E. K. Middleton, E. J. K. Reid, R. M. Neilson, Eric Bentley, Toronto; Mr. and Mrs. J. Birt, Winnipeg; J. A. Lawrence and Neill Hanna, Port Alberni.

• • •

Miscellaneous Shower

Mrs. J. G. Huson, McBriar Avenue, Saanich, was hostess at a miscellaneous shower recently in honor of Miss Lily Barnes, who is to be married shortly. Blue delphiniums, pink larkspur, clarkia and carnations, with spirea, were used in decorating the reception rooms. The guests took part in contests during the evening, the prizes being won by Mrs. P. B. Schmeelk and Mrs. E. Lohbrunner. Refreshments were served from a table covered with a white open-work cloth and centred with a silver bowl holding pink roses and carnations, with spirea. Around the bowl was pale pink tulle, in the folds of which were dark pink carnations, and this was flanked by tall green tapers in silver holders. Miss Barbara Martin assisted the hostess in serving. The invited guests were Mrs. F. Barnes, Mrs. P. B. Schmeelk, Mrs. E. Lohbrunner, Mrs. Holland, Mrs. R. Taylor, Mrs. C. Huffman, Mrs. H. N. Patterson, Miss Barbara Martin and Miss Florence Peddle.

• • •

Party at Metchosin

Mrs. H. E. Bell and daughter, Mrs. Douglas Hart Smith, Winnipeg, entertained at a post-nuptial tea on Wednesday afternoon at "Dorchester," Metchosin, in compliment to Mrs. George W. M. Mutter (nee Bell). The pretty tea table was covered with a lace cloth and centred with a bowl of French marigolds. Pouring tea were Mrs. H. Meredith-Jones and Mrs. R. Matthews, and assisting in serving were the Misses Gloria and Norma Mutter, Beryl and Joan Pears. Those present were Mesdames G. W. Clarke, G. E. Winter, J. Minns, M. Bailey, T. Geddes, F. A. Osborne, C. E. Whitney-Griffiths, W. Witty, C. E. Clapham, E. Clapham, H. Walker, W. Whitney-Griffiths, T. T. Pullan, L. L. Field, Fergus Reid, J. M. Milne, H. S. Jordan, I. Jonas, Misses E. McKee, Della and Doris Bailey, Barbara Johnson, Jean McKee, Janet Smith and Doreen Graw.

• • •

Surprise Visit

A surprise visit and miscellaneous shower were arrahged on Tuesday evening at the home of Mrs. G. Palmer, Shelbourne Street, for Miss E. Ralph, a July bride-to-be. Miss Ralph received a bouquet and a basket filled with gifts. Prizes for contests were won by Miss Ralph and Mrs. J. Newlands. The guests were Mesdames A. Scott, T. F. Alexander, J. Dowds, A. Heatheote, R. Payne, J. Alexander, A. Watkiss, A. Bryant, J. Grant, J. Sexton, D. Randall, J. Newlands, J. Beckett, H. Beveridge, M. Matthews, W. Ralph, M. Davey, Misses L. Russell, Elynth Anderson, Mary Davey, Betty Randall, Lois Matthews, Edna Watkiss, Evelyn, Grace and Elsie Ralph, Joan Palmer and D. Payne.

• • •

Birthday Party

Miss Edith Bryant entertained at her home on Wednesday evening in honor of Mr. Arthur Farey, who was celebrating his birthday. A three-tiered birthday cake centred the supper table. The floral decorations were pink carnations and mixed sweet peas, lighted by pastel shaded tapers. Games and music were enjoyed by the guests, who included: Mr. and Mrs. Bryant, Mr. and Mrs. Fred Fry, Mr. and Mrs. Bill Bryant, Mr. and Mrs. Kerslake, Mr. and Mrs. Tom Bryant, Mr. George Bryant, Misses Vera Kerslake, Edith and Sylvia Bryant, Diana Kerslake, Joyce Fry and Master George Bryant.

• • •

Will Visit Gardens

Miss Edna Phillips, New York, who is on a tour of exploration along the Pacific Coast, has arrived at the Empress Hotel, where she will stay for a week while visiting some of Victoria's famous gardens. She is a cousin of Miss Martha Phillips, who lectured here three years ago during the Spring Garden Festival. Miss Phillips is en route to Jasper Park, but will return to Victoria again to join friends here.

• • •

Luncheon Party

Miss Adine Oland was hostess at a luncheon party yesterday at the home of her parents, Commander and Mrs. Eric Oland, Derreen Place, in honor of Miss Phyllis Pooley, who is to be married to Mr. Robert F. Driscoll on July 22. Miss Pooley's bridesmaids were also guests of honor.

• • •

Entertains O.E.S. Members

Mrs. Walter Hichens-Smith, 152 Cambridge Street, entertained the past worthy matrons of Victoria Chapter No. 17, O.E.S., at the tea hour yesterday. The invited guests included Mrs. Peter Schmeelk, Mrs. M. Dempster, Mrs. A. Rogers, Mrs. A. Bird, Mrs. Grace Deaville, Mrs. A. Hamett, Mrs. Alfred Steer, Mrs. Harry Wiltshire, Mrs. Jean Thomson, Mrs. Fred Bland, Mrs. Alfred Tripp, Mrs. Alec Florence, Mrs. C. Cross, Mrs. W. Williams, Mrs. N. Pritchard, Mrs. Robert McKean, Mrs. L. Dixon, Mrs. D. Clark, Mrs. L. Shepherd, Mrs. L. Batchelor and Mrs. G. Miles.

• • •

Returning Today

Miss Catherine Macdonald, daughter of Major and Mrs. Macdonald of Sidney, is returning home today from an extended visit in England and Scotland. En route home she stopped at Winnipeg, Calgary, Banff and Vancouver.

• • •

Cocktail Party

Eng.-Commander and Mrs. G. L. Stephens entertained at a cocktail party yesterday at their home in the Navy Yard. Refreshments were served in the garden from buffet tables attractively decorated with Summer flowers.

• • •

Hostess at Party

Mrs. W. G. Colquhoun, Richardson Street, entertained at a cocktail party yesterday in honor of her niece, Miss Aileen Frank, whose marriage to Mr. Ray Connick, of Los Angeles, will take place today in St. Luke's Church, Cedar Hill.

• • •

Returns Home

Mrs. T. A. Airey, who has been spending the past two months visiting her sisters in Maine and her sons in Montreal and Toronto, has returned to her home on Sylvan Lane.

Arriving Today

Miss Peggy Thomas, who will arrive from Vancouver today to attend the wedding of Miss Cary Wilgress and Mr. Terry Todd, will be a guest of Miss Margaret Watson, Oak Bay, during her stay in Victoria.

• • •

Returning to Vancouver

Misses Margery and Lilian Earl, who have been visiting their uncle and aunt, Mr. and Mrs. H. G. S. Heisterman, Oak Bay Avenue, for a few days, will return to their home in Vancouver today.

• • •

From Alberni

Mrs. Louis Rochon and her two children, Buddy and Gladys, of Alberni, are spending two weeks with Mrs. Rochon's mother, Mrs. N. Durrance, "Vallena," Durrance Road.

• • •

Visiting in Uplands

Miss Margaret Lewis, of Vancouver, is visiting her aunt, Miss Kathleen Hall, Lansdowne Road, Uplands.

• • •

Visiting Mother

Mr. Lorne Campbell, Jr., Vancouver, is visiting his mother, Mrs. Lorne A. Campbell, St. Charles Street, for two weeks.

• • •

Here From Vernon

Mrs. Walter Turner, of Vernon, is staying at The Guest House, Newport Avenue.

• • •

Leaves for Seattle

Mrs. Charles E. Wilson, Uplands, left yesterday for Seattle to visit Mrs. Thomas Bordeaux.

SUMMER SCHOOL DANCE

Three hundred couples attended the first of the popular Friday night Summer School of Education dances, held last night in the Victoria High School gymnasium. The hosts on this occasion were the students in the course on "Principals of Technique of Teaching," who had provided an eight-piece orchestra. Among the guests were H. L. Campbell, director of the school, and Mrs. Campbell, and other members of the faculty; also several of the school inspectors and their wives.

Will Make Home at Sooke

—Associated Screen News Photograph.

MR. AND MRS. DAVID ROBERTS

Who were married recently in St. Mary's Church, Metchosin, the service being followed by a reception at the home of the bridegroom's uncle and aunt, Mr. and Mrs. W. Crawford, Collinson Street. After their honeymoon trip Up-Island, Mr. and Mrs. Roberts will make their home at Sooke. Mrs. Roberts was formerly Miss Ruth Bernice Paschke.

Victoria Resident Is Eighty-Four Today

—Photo by Campbell.

MRS. ELIZABETH VAN NESS

OF 1703 Vancouver Street, is celebrating her eighty-fourth birthday today. She was born near Derby, England, in 1855, and has lived in Victoria for the past thirty-one years. She was formerly Mrs. Holdridge, and married Mr. Nicholas Van Ness in November, 1908. She has five sons, nine grandchildren and one great-grandchild in England, and two sons, nine grandchildren and two great-grandchildren in Victoria.

Baby's Cape With Hood

Design X-217

CROCHETED capes with hoods attached are a boon to babies taking their afternoon airings. This simple crochet item is not difficult to make, and is especially attractive when crocheted of fine baby wool in soft pink or white. A narrow ribbon ties the neckline closely

PATTERN ORDER FORM

To be used when ordering patterns.

Enclose 15c.

To: The Daily Colonist,
Victoria, B.C.,
Pattern Department.

Design X-217.

Name .....

Address .....

.....

JUST SAY "CHARGE IT"

200 COLORFUL SUMMER

DRESSES

TO GO AT $1.95

Made to Sell for $4.95

Plume Shop, Ltd.

747 YATES STREET

THE STORK
BABY SHOP
Layettes — Royal Plaid Dresses
1241 BROAD STREET

CEYLON and INDIA TEAS in correctly measured quantities to make a perfect blend.
GROCERS SELL IT

FRIGIDAIRE

THE NEW 1939 SPECIAL "4"

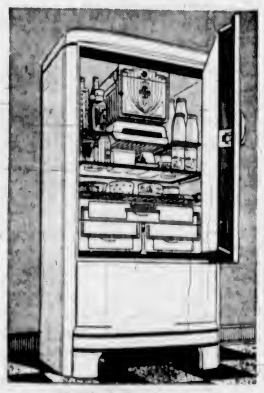

WITH THE "METER-MIZER"

Come in, see how this revolutionary new Frigidaire with the "Meter-Mizer" saves food's vital juices from drying out; how it preserves even highly perishable foods days longer . . . prolongs their original freshness . . . retains rich nutritional values and saves the fresh flavor.

Liberal Trade-In Allowance on Your Old Ice Box

PRICE $179.50, $5.00 Down, $5.00 Month

McLennan, McFeely & Prior, Ltd.

1400 GOVERNMENT STREET G 1111

Just the Thing for Your Summer Camp—
HOTPLATES from $1.75
RANGETTES from $19.25
B.C. Electric

Carpets • Rugs
Cleaned by the Most Modern Methods
Pantorium DYE WORKS
Empire 7155

CLEAN TEETH
Are essential to good looks and good health. Lyptodent Tooth Paste is a scientifically prepared dentrifice. It cleans and polishes the teeth and promotes Mouth Health. Satisfaction or money refunded by all Vancouver Drug Co. stores. Large tube 23c, Family size 39c.

Elizabeth Blue Pumps
These smart looking shoes have everything in style and comfort. They're made in a distinctive array of styles for every Summer activity.
MUNDAY'S
1203 DOUGLAS STREET

DISABLED FOR YOU!
All they ask in return is a chance to earn a living. Your order will help.
Estimates Are Free
The Red Cross Workshop

They're looking for what you have for sale or rent

To sell them tell them through the
COLONIST WANT ADS

Victoria families have come to look on The Colonist Want Ads as a reliable guide to outstanding values. It saves them time and money . . . allows them to compare values from an easy chair . . . and it finds them in a receptive mood . . . at home.

Everything from Real Estate to a Used Car has its proper classification . . . To buy . . . to sell . . . to rent . . . to trade . . . Use Colonist Want Ads.

Phone E 4114

The Daily Colonist

CLASSIFIED AD DEPARTMENT—OPEN 8 A.M. TO 9 P.M.

Churches and Their World-Wide Work

TO CELEBRATE ANNIVERSARY

Pentecostal Tabernacle Marks Fifteenth Year of Work Here

The anniversary services of the Pentecostal Tabernacle, 842 North Park Street, will be held on Sunday at 11 a.m. and 7:30 p.m.

Rev. Dr. J. E. Purdie, principal of Western Bible College, Winnipeg, who is supplying the pulpit for a few weeks, will be the special preacher at both services and will also speak on Wednesday and Friday nights at 8 o'clock. Dr. Purdie has for many years during the Summer months conducted Bible teaching and evangelistic missions in churches throughout Canada and in many cities in the U.S.A.

The Pentecostal work was commenced in Victoria some fifteen years ago and during that time has steadily advanced. Rev. E. W. Robinson, who came here from Killam, Alta., took over the pastorate in 1937, while the congregation was worshipping on Broad Street.

During his ministry the commodious building, formerly known as the City Temple, was purchased and opened on July 10, 1938. The interior of the building has been redecorated and remodeled, thus giving it a churchly appearance and has a seating capacity of 750. The recent developments numerically, financially and spiritually have been outstanding. There is a large growing Sunday school with a staff of fine teachers.

St. Paul's Presbyterian

Rev. James Hyde, of St. Paul's Presbyterian Church, Victoria West, will preach on Sunday morning on the subject, "The Central Fact of the Cross—God's Forgiveness," to be followed by the Communion of our Lord's Supper. The subject for the evening sermon will be "Elijah's Ministry and Warning to King Ahab."

FIRST SPIRITUALIST

At First Spiritualist Church, 1216 Broad Street, tomorrow evening at 7:30 o'clock, Mrs. Harrison will be the "trance" speaker, and a solo will be given by Mrs. Fanthrope. At the close of the service there will be messages by flowers and clairvoyance by Mrs. C. P. Milne. On Thursday at 8 p.m. the open door and healing circle will be held in Room 69, Surrey Block, in the charge of Mrs. Lambert.

Anglican Services

Christ Church Cathedral
FIFTH SUNDAY AFTER TRINITY
Holy Communion—8 A.M. and 9:30 A.M.
Matins—11 A.M.
Preacher: The Dean.
Evensong—7:30 P.M.
Preacher: The Precentor.

St. John's Church
8 A.M., Holy Communion.
11 A.M., Morning Prayer.
Preacher: Canon Chadwick.
7:30 P.M., Evening Prayer.
Preacher: Rev. G. R. V. Bolster.

St. Saviour's Church
Victoria West, Cor. Catherine and Henry Streets (Cars 4 or 5)
Rev. F. Vernon Venables, Rector
FIFTH SUNDAY AFTER TRINITY
8 A.M.—Holy Communion
10 A.M.—Sunday School
11 A.M.—Matins and Sermon
7 P.M.—Evensong and Sermon
MONDAY
Church Committee meeting at 7.30 P.M., to be followed by a meeting of the Men's and Women's Auxiliaries

St. Mary's, Oak Bay
Holy Communion, 8 A.M.
Children's Service, 9.45 A.M.
Matins and Sermon, 11 A.M.
Evensong and Sermon, 7 P.M.
Archdeacon A. E. deL. Nunns, M.A.
Rev. H. St J. Payne, M.A., Assistant

St. Barnabas'
Car. Cook and Caledonia (No. 2 Car)
8 A.M.—Holy Eucharist
11 A.M.—Holy Eucharist, Sung
7:30 P.M.—Evensong
Rev. N. E. Smith, Rector

Commanding Officer To Speak Sunday

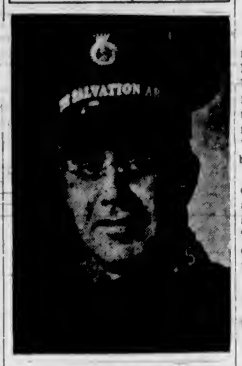

ADJUTANT CHARLES WATT.

COMMANDING officer at the Salvation Army Citadel, Broad Street, who will speak at both services tomorrow. His morning subject is "Pulling or Trusting," and the evening address will be "The Call to Surrender." The Sunday school meets at 2 p.m.

QUERY WILL BE WHO WANTS WAR

World Conditions to Be Reviewed at Crystal Auditorium

The subject of Rev. S. R. Orr's lecture at the Crystal Garden auditorium on Sunday evening is "Who Wants War? How Long Must the World Have the Jitters?"

Mr. Orr specially desires to see present all who are accustomed to attend his lectures in order that he might secure an expression of opinion on matters vital to the future.

Community singing will begin as usual at 7:15, but doors will not open until 6:30.

ARCHDEACON AT BOTH SERVICES

Rector to Preach Twice at St. Mary's Church—Midweek Celebration Of Holy Communion

On Sunday the services at St. Mary's Church, Oak Bay, will be: Celebration of Holy Communion at 8 a.m.; children's service at 9:45 a.m.; Matins and sermon at 11 a.m., and Evensong and sermon at 7 p.m. The preacher at both Matins and Evensong will be the rector, Archdeacon A. E. deL. Nunns.

The special "thirty-minute service" at 9:45 a.m. will be taken by T. F. R. Oliver, and all to whom the time may be convenient are invited to join in this short period of worship.

Holy Communion will be celebrated on Thursday morning at 10:30 o'clock.

ALEXIS MISSION

The Spiritual Mission of Alexis, 1042 Balmoral Road, will hold its services tomorrow at 7:30. The control "Alexis" will speak on "World Troubles as Foretold in the Revelation of St. John." At the close of this service messages will be given by Mrs. McDermott. On Monday afternoon at 2:30 o'clock, Mr. Reimer will conduct a message meeting.

Oak Bay United Church
Corner Granite and Mitchell Streets
11 A.M.—Morning Worship.
Rev. McElroy Thomson, of Winnipeg, Will Be the Guest Preacher
This Will Be the Only Service

CENTENNIAL UNITED CHURCH
Gorge Road, Near Government Street
Pastor: Rev. Andrew D. Reid, D.D.
11 A.M.—"Intolerance"
Soloist: Miss Mary Samuelson
7:30 P.M.—"The Palm Tree Christian"
Soloist: Frank Hollins

First United Church
Quadra Street and Balmoral Road
Minister: Rev. Hugh A. McLeod, M.A., B.D.
SUNDAY SERVICES
REV. W. H. SMITH, M.A., D.D., Ph.D., Professor of Union College, Vancouver, Will Preach at Both Morning and Evening Services, 11 and 7:30 o'Clock
SUNDAY SCHOOL
9:45 A.M.—Intermediates and Seniors
11 A.M.—Primaries and Juniors

METROPOLITAN UNITED CHURCH
Corner Pandora Avenue and Quadra Street
Pastor—REV. A. E. WHITEHOUSE, B.A., B.D.
11 A.M.—"THE SERMON ON THE MOUNT: CAN IT BE ENACTED?"
7:30 P.M.—"AN UNRECKONED POWER"

PENTECOSTAL TABERNACLE
842 North Park Street
ANNIVERSARY SERVICES AT 11 A.M. AND 7:30 P.M.
REV. DR. J. E. PURDIE, Principal Western Bible College, Winnipeg, Will Be the Special Preacher at Both Services
Dr. Purdie Will Also Speak on Wednesday and Friday at 8 P.M.
Sunday School and Bible Classes 9:45 A.M.
Rev. E. W. Robinson, Pastor

Truth Centre Will Discuss Understanding

At the Victoria Truth Centre tomorrow morning at 11 o'clock, Dr. Edgar W. Burrill will speak on "The Understanding That Heals." Wilfred Demers will sing "Prayer." In the evening at 7:30 o'clock, Dr. Burrill's subject will be "No Limitations With God," and there will be a solo by John Bray, "The Heavenly Song."

On Wednesday evening at 8 o'clock, Dr. Burrill will give an address on "Responsibility to Yourself Alone," and Friday evening at 7:30 o'clock, the new series on "Sons of God, Now" will be continued, the topic being "What Is Life?"

SERMON ON THE MOUNT IS TOPIC

Metropolitan Pastor Takes "An Unreckoned Power" As Evening Theme

The pastor, Rev. A. E. Whitehouse, will be in charge of the services in Metropolitan United Church tomorrow and will preach both morning and evening. At the morning service Mr. Whitehouse will speak on the theme, "The Sermon on the Mount. Can It Be Enacted?" The subject for the evening service will be "An Unreckoned Power."

The music for the day follows: Morning, anthem, "O Worship the King" (Maunder); quartette selection by Miss Louise Noble, Miss Edna Rossiter, F. Tupman and B. C. Bracewell. Evening, anthem, "The Radiant Morn" (Woodward); solo, "I Will Lift Up Mine Eyes" (Eville), Miss K. F. Ede.

KING ACCEPTS GOSPEL COPIES

Acknowledgment of Gift to Their Majesties Received By Shantymen

Acknowledgement of the presentation to Their Majesties of two copies of the Gospel of St. John by the Victoria Branch of the Shantymen's Christian Association was made by A. Lascelles, the King's private secretary, to W. B. Fisher, chairman of the local society, during the Royal visit to Canada.

In celebration of the visit of the King and Queen to this city, the Victoria branch distributed 20,000 copies of the Gospel of St. John to the people of Victoria, the work being undertaken by the young people's department, who divided themselves into teams and called at homes, hotels and institutions.

Each copy of the Gospel bore an insert containing three Royal statements as follows: King David—Psalm 33: Blessed is the nation whose God is the Lord; King George V.—Referred to the English Bible as the "first of national treasures;" King George VI stated—"It is my determination to do all that lies in my power to safeguard the liberties of my people. I pray that the blessing of Almighty God may rest upon my reign."

The acknowledgement from Mr. Lascelles read: "The King and Queen desire me to thank you sincerely for the two copies of the pocket edition of the Gospel of St. John, which you have so kindly sent for Their Majesties' acceptance. The King and Queen greatly appreciate the good wishes of your association."

DIVINE LOVE WILL BE EVENING THEME

Dr. J. B. Rowell at Central Baptist—Morning Message Is "The Secret of Victory"

"Jesus, Lover of My Soul—Divine Love Reciprocated," will be the theme of the sermon on Sunday evening in the Central Baptist Church, when the pastor, Dr. J. B. Rowell, will preach.

The morning message will be "The New Birth, the New Mind, the New Man—the Secret of Victory." This study in the Word of God is calculated to bring special help to the many believers who long to know how to overcome the hindrances to a joyous Christian experience.

"The Gospel Sunshine Hour" will be broadcast over CFCT at 6:30 on Sunday evening, and the quarterly church business meeting will be held on Wednesday at 7:45.

CORDOVA BAY SERVICES

The Summer services of the Shantymen's Christian Association at Cordova Bay, which were commenced last Sunday, will continue tomorrow in the charge of J. S. Whiting. The children's service is at 11 a.m., on the beach just opposite the Japanese gardens.

Mr. Hindle will be the speaker at the evening service, to be held in Mr. McMorran's pavilion at 7:30 o'clock.

GUEST SPEAKER GIVES SERMONS

Vancouver Professor Pays Annual Summer Visit to First United

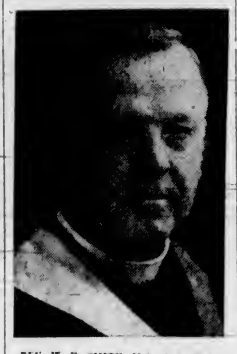

REV. W. H. SMITH, M.A., D.D., Ph.D.

The congregation of First United Church will welcome an old friend to the pulpit on Sunday when Rev. W. H. Smith, professor of Union College, Vancouver, will be the visiting preacher at both services.

Dr. Smith has preached during part of the Summer services at First United for over twenty years.

In the morning his subject will be "Life's Three Fundamental Needs," and in the evening he will speak on "The Unfinished Task of the Kingdom of God."

Music for the day follows: Morning, solo, "Abide With Me" (W. Ainscough), Miss Carol Menzies; anthem, "Thou Wilt Keep Him" (Williams). Evening, duet, "Hark! My Soul" (Nevin), J. Bell and W. C. Fyfe; anthem, "Art Thou Weary" (Schnecker).

VACATION BIBLE SCHOOL

The vacation Bible school now in session at St. Paul's Presbyterian Church, Victoria West, has an enrolment of seventy pupils. Miss Blyth leads the teaching staff, which includes Mrs. Hyde, Mrs. Dickson, Mrs. Sanders, Misses McGowan, Davis, Miller, Boyd, Dickson, Sloan and Meade, in addition to the minister, Rev. James Hyde. The school will close next Friday, and will be followed by the Sunday school picnic on Saturday, to Mount Douglas Park.

Church Services Not Listed Elsewhere

Cadboro Bay Anglican Mission—Rev. Robert Connell. Evensong and sermon, 7:30 p.m.

Holy Trinity, Sooke—Rev. H. M. Bolton. Evensong and sermon, 3 p.m.

St. Albans — Rev. F. Comley. Morning service and Holy Communion, 11 a.m.; Evensong, 7 p.m.

St. Columba, Strawberry Vale—Rev. S. J. Wickens. Morning service with Holy Communion (Rev. M. Bruce), 11 a.m.; Evensong, 7:30 p.m.; Sunday school, usual hour.

St. John's, Colwood—Rev. R. E. M. Yerburgh. Holy Communion, 8 a.m.; Evensong, 7 p.m.

St. Luke's Cedar Hill—Rev. Frederic Pike. Holy Communion, 8 a.m. and 11 a.m.; Evensong, 7:30 p.m.

St. Mark's, Cloverdale—Rev. O. L. Jull. Holy Communion, 8 a.m.; Matins, 11 a.m.; Evensong, 7 p.m.

St. Martin's-in-the-Fields — Rev. Canon Stocken. Matins with Holy Communion, 11 a.m.

St. Mary's, Metchosin—Rev. H. M. Bolton. Morning prayer (Rev. A. E. Balfour Bruce), 11 a.m.

St. Matthew's, Langford—Rev. R. E. M. Yerburgh. Matins and Holy Communion, 11 a.m.

St. Michael's, Royal Oak—Rev. S. J. Wickens. Holy Communion, 8 a.m.; Litany and Holy Communion, 11 a.m.

St. Paul's Naval and Garrison—Rev. A. Bischlager. Holy Communion, 8 a.m.; Matins, 10:30 a.m.; Evensong (Rev. George Biddle), 7:30 p.m.

St. Saviour's—Rev. F. V. Venables. Holy Communion, 8 a.m.; morning service, 11 a.m.; Evensong, 7 p.m.

Belmont United—Rev. Bryce H. Wallace—Services, 11 a.m. and 7:30 p.m.

Esquimalt United Naval and Military Church — Rev. James Hood, 10:30 a.m.

Garden City United—Rev. William Allan. Sunday school, 2:15 p.m.; public worship, 7:30 p.m.

James Bay United—Rev. C. D. Clarke, 7:30 p.m.

St. Aidan's United—Rev. T. G. Griffiths, 11 a.m. and 7:30 p.m.

Victoria West United—Rev. C. D. Clarke, 11 a.m.

Wilkinson Road United — Rev. William Allan. Sunday school, 10 a.m.; public worship, 11:15 a.m.

Douglas Street Baptist—Rev. F. W. McKinnon. Services 11 a.m. and 7:30 p.m.

Erskine Presbyterian—Rev. T. H. McAllister, 7 p.m.

Gorge Presbyterian — Rev. T. H. McAllister, 11 a.m.

Salvation Army, Victoria West Corps—Meeting, 11 a.m.; Sunday school, 2:30 p.m.; evening meeting, 7:30 p.m.; Adjutant W. J. O'Donnell.

Precentor Gives Evening Sermon At Christ Church

AT Christ Church Cathedral tomorrow the Holy Communion will be celebrated at 8 a.m. and 9:30 a.m.

The Dean will be the preacher at Matins, 11 a.m., and the Precentor will preach at Evensong, 7:30 p.m.

RECTOR GIVES MORNING TALK

Rev. G. R. V. Bolster Will Be Evening Preacher at St. John's Church

The services at St. John's Church for Sunday will consist of: Holy Communion at 8 a.m., Morning Prayer and sermon at 11 a.m. and Evening Prayer and sermon at 7:30 p.m.

The rector, Rev. Canon Chadwick, will be the preacher at the 11 o'clock service. In the evening, the choir will render the anthem, "Saviour, Thy Children Keep" (Sullivan), and the preacher will be Rev. G. R. V. Bolster.

'Sacrament' Is Subject On Sunday

"Sacrament" will be the subject of the lesson-sermon in all Churches of Christ, Scientist, on Sunday. The Golden Text is: "Create in Me a Clean Heart, O God; and Renew a Right Spirit Within Me." (Psalms li, 10).

Among the citations which comprise the lesson-sermon is the following from the Bible: "And as they were eating, Jesus took bread, and blessed it, and broke it, and gave it to the disciples, and said, Take, eat; this is my body. And he took the blessed it, and broke it, and gave it to them, saying, Drink ye all of it."

The lesson-sermon also includes the following passage from the Christian Science textbook, "Science and Health With Key to the Scriptures" by Mary Baker Eddy: "The true sense is spiritually lost, if the sacrament is confined to the use of bread and wine. The disciples had eaten, yet Jesus prayed and gave them bread. This would have been foolish in a literal sense; but in its spiritual significance, it was natural and beautiful. Jesus prayed; he withdrew from the material senses to refresh his heart with brighter, with spiritual views."

VISITING PASTOR FROM MAINLAND

Rev. Thomas Paton Occupies Pulpit At Fairfield in Absence of Rev. N. J. Crees

In the absence of the pastor, Rev. Norman J. Crees, on vacation, the pulpit of Fairfield United Church, tomorrow, will be taken by Rev. Thomas Paton, Rosedale, B.C., who will be the preacher at both morning and evening services.

Mrs. J. E. Glover will be the morning soloist, and will sing "Lord, I Live in Thee" (Adair), and at the evening service, Lawrence Abbott will sing "The Lord Is My Light" (Allitsen).

PASTOR TO SPEAK ON INTOLERANCE

At Centennial United Church, tomorrow at 11 a.m. the pastor, Rev. Dr. Andrew D. Reid, will take for his subject "Intolerance" and at 7:30 p.m. "The Palm Tree Christian."

At the morning service Miss Mary Samuelson will sing "The King of Love My Shepherd Is" (Gounod), and in the evening a solo, "The New Jerusalem," will be given by Frank Hollins.

HEALING MISSION

An inspirational address will be given by Lily Bruce-Drew, at the evening service at 7:30 o'clock tomorrow, to be held by the Spiritualist Healing Mission in the Women's Institute Rooms, 635 Fort Street. A healing silence will precede the address, and in the afternoon at 3 o'clock a healing circle will be held. A healing circle will also be held on Thursday at 8 p.m.

THEOSOPHICAL SOCIETY

"Power of Love" will be the subject for consideration at the regular Wednesday evening meeting of the Victoria Theosophical Society. Short talks will deal with the practical results to be derived from the use of love as the motivating power behind all our actions. The meeting is held in Room 204, Jones Building, commencing at 8 p.m.

DUAL SERMONS AT EMMANUEL

"Christ Stood and Cried" Is Subject Chosen For Evening

REV. DR. A. S. IMRIE

At the Emmanuel Baptist Church this Lord's Day morning the pastor, Dr. Andrew S. Imrie, B.A., B.Th., will give a personal message to his congregation, his subject being "Christ's Challenge to the Church."

At this service Misses Crystal and Margaret Lorbeer will render a duet entitled "I'll Go With You" (Bonney).

"Christ Stood and Cried" will be the subject of Dr. Imrie's evening service. This will be a heart-searching message to the believer and at this service the gospel message in song will be given by Mrs. B. C. Gillie, who will sing "Almost Persuaded" (Bliss).

E. E. RICHARDS ON SCENE IN HEAVEN

British-Israel Lecturer to Discuss Universal Kingdom to Be Set Up on Earth

"A Wonderful Scene in Heaven" will be the subject of the address to be given by E. E. Richards on Monday at 8 o'clock in the Campbell Building auditorium under the auspices of the British-Israel World Federation.

Mr. Richards will discuss the wonderful scene in the heavens wherein Christ, as the Son of Man, is invested with the authority, power and glory of the universal kingdom that the Bible tells us is to be set up on the earth following the passing of the present world order.

The simultaneous events on earth, where a decadent human system is giving place to military despotism, the dropping of the heavenly curtain revealing the presence of the Son of Man and what follows, as narrated by the prophets, and the imminence of these things, will be dealt with.

At St. Barnabas'

The services at St. Barnabas' Church on Sunday, the fifth after Trinity, will be Holy Communion, 8 a.m.; choral Eucharist and sermon, 11 a.m.; Evensong and sermon, 7:30 p.m. On Wednesday, Holy Communion will be celebrated at 8 a.m.

Church people who sometimes say they "don't believe in making financial pledges to the church" are thus rebuked by a writer in the religious press who says he does believe in it:

"Because I pledge for gas, water and lights—I pledge to pay the rent—I pledge to pay the grocer—I pledge to pay the installment on my car—I pledge to pay my insurance.

"I'll pay my pledge to the church regularly, whether I am there or not. I do not deduct from my rent for the night I am away from home. I have to make payments on my car whether I ride in it or not."

CHURCH NOTICES

LIBERAL CATHOLIC

Church of St. George 1011 Government. Services Sundays: Holy Eucharist, 11 a.m. Solemn Benediction, 7.30 p.m. Other services as announced.

CHRISTADELPHIAN

Christadelphian, Orange Hall, Courtney Street. Morning, 11. Evening, 7.30, subject, "If a Man Die, Shall He Live Again?" All welcome.

GOSPEL HALL

Oaklands Gospel Hall, Hillside car terminus. Sunday, 9.45 a.m., Sunday school; 11 a.m. worship; 7.30 p.m., Gospel service, speaker Dr. J. W. Hewett. Thursday, 8 p.m., prayer and Bible study, subject Daniel, Chapter 11.

SALVATION ARMY

Salvation Army Citadel, Broad Street. Sunday: 11, 3 45 and 7.30. Sunday school, 2. Thursday and Saturday nights, 8. Adjutant and Mrs. C. Watt.

SPIRITUALIST

First Spiritualist Church, 1216 Broad Street. 7.30 p.m., speaker Mrs. Harrison, soloist Mrs. Franthrope, flower messages and clairvoyance by Mrs. C. P. Milne. Thursday, healing circle, Room 69, Surrey Block. Mrs. Lambert in charge.

Spiritualist Healing Mission, 635 Fort Street. Leader Lily Bruce-Drew. Services, 3 and 7.30. Thursday, 8. Monday, hours 2 to 4.

Mission of Alexis, 1042 Balmoral Road. 7.30, address, messages. Mrs. McDermott. Monday, 2.30, Mr. Reimer.

THEOSOPHY

Victoria Theosophical Society, Jones Building, Fort Street. Public meeting Wednesday, at 8 p.m., subject, "Power of Love."

B.-I. Association To Hear Lecture On God's Kingdom

At the regular weekly meeting of the Victoria and District British-Israel Association, to be held in the Y.M.C.A. lecture hall at 8 p.m. on Tuesday, the speaker will be W. H. Pomeroy, who is giving a series of lectures on "The Kingdom of God on Earth."

On this occasion Mr. Pomeroy will show what are the qualifications necessary for entry into the kingdom.

There will be no meeting of the Minnie Eason Circle until further notice.

PASTOR FROM NANAIMO HERE

Rev. Cecil R. Barner Will Preach Twice at First Baptist Tomorrow

In the absence of Rev. G. A. Reynolds, who left on Thursday with Mrs. Reynolds to attend the Baptist Union convention of Western Canada being held in Winnipeg, the pulpit of First Baptist Church will be supplied by ministers of Vancouver Island and the Mainland.

First Baptist Church tomorrow will be ministered to by Rev. Cecil R. Barner, of Nanaimo. At the morning service Mr. Barner will have as his sermon subject "Does God Always Answer Prayer?" In the evening he will preach on "Christ Seeking Sinners."

Music for the day will include the following: Morning, duet, "Give Thanks and Sing" (Harris), by Mrs. R. Miller and James J. Matheson; quartette, "Rock of Ages" (Dudley Buck), by Mrs. A. Coles, Mrs. D. Pearmain, S. Newberry and Arthur Pearson. Evening, solo by Miss M. Ayriss, and a quartette, "Can It Be You?" (Wilson) by Stanley Honeychurch, T. Bradbury, James Dinsmore and Arthur Pearson.

OAK BAY UNITED TO HAVE VISITOR

Rev. McElroy Thompson, Winnipeg, Will Conduct Morning Worship On Sunday

Rev. McElroy Thompson, of Winnipeg, will be the special preacher at the morning service at Oak Bay United Church tomorrow. The soloist at this service will be Arthur Jackman, baritone, who will sing "The Plains of Peace" (Barnard). There will be no evening service.

KNOX PRESBYTERIAN

The quarterly Communion service will be held tomorrow in Knox Presbyterian Church at 11 o'clock, when the minister, Rev. J. Mackie Niven, will preach. No evening services will be held during July and August.

VICTORIA TRUTH CENTRE
728½ Fort Street
DR. EDGAR WHITE BURRILL, Leader
MRS. C. C. WARN, Musical Director
Sunday, 11 A.M., "The Understanding That Heals."
Sunday, 7.30 P.M., "No Limitations With God."
Tuesday, 8 P.M., Young People's Society
Wednesday, 8 P.M., "Responsibility to Yourself Alone."
Friday, 7.30 P.M., "What Is Life?" (second in a series "Sons of God Now")
ALL ARE WELCOME

CENTRAL BAPTIST
"We Preach Christ Crucified, Risen and Coming Again"
Pastor, J. B. Rowell, Th.D.
11 A.M.—"The New Birth; The New Mind, The New Man"
7:30 P.M.—"Jesus Lover of My Soul"
A Cordial Welcome to All

First Baptist Church
Quadra and Mason Streets
Rev. G. A. Reynolds, Minister
Sunday Services 11 A.M. and 7.30 P.M.
C. C. Warren, L.R.A.M., A.T.C.M., Organist and Choir Director

PRESBYTERIANS STUDY WISDOM

Will Discuss "The Cherubim And the Flaming Sword" In Evening

At St. Andrew's Presbyterian Church the minister, Rev. J. Lewis W. McLean, will be in charge of both morning and evening services. The morning sermon subject will be, "Where Wisdom Is Found." At this service the sacrament of Baptism will be dispensed.

The choir will present the following numbers: Morning, quartette, "Pray for the Peace of Jerusalem" (Clemens), and solo by Miss Catherine Denison, "Consider and Hear Me" (Wooller).

At the evening service George Guy will sing, "Abide With Me" (Hutchins), and the quartette will render "Now the Day Is Over" (Marks).

The subject of the minister's evening sermon will be "The Cherubim and the Flaming Sword."

CONTINUES HIS TRINITY TALKS

Rev. W. Spender Darby to Preach Twice at Church Of Our Lord

Services at the Church of Our Lord (Free Church of England) tomorrow will be: Matins, 11 a.m., and evensong, 7:30 p.m. The rector, Rev. W. Spender Darby, will continue his Trinity sermons.

The Young People's Bible Class meets at 9:45 in the Cridge Memorial Hall, and Sunday school will be continued throughout the Summer at 9:45 and 11 a.m.

Mr. Darby will continue his broadcast from CFCT on Monday evening at 8 o'clock, the series running under the caption "Monday Night at Eight." On Monday the basis of his talk will be "Memories."

Rev. Edwin Bracher Returns to Pulpit

Rev. Edwin Bracher, pastor of Grace Lutheran Church, will return to the pulpit for both services on Sunday. The morning service is held at 11 o'clock, the evening service at 7:45 p.m.

Mr. Bracher has been attending the Summer school for pastors at Mt. Hermon, California, conducted by the Board of American Missions of the United Lutheran Church. Rev. Dr. Z. M. Corbe, New York City; Rev. H. J. McGuire, St. Joseph, Missouri; H. Torrey Walker, Philadelphia, and Rev. Dr. Paul H. Roth, Minneapolis, were the lecturers at the school, at which pastors from the Western states were gathered.

St. Andrew's Presbyterian Church
Douglas Street at Broughton
Minister: Rev. J. L. W. McLean, M.A.
11 A.M.—"Where Wisdom Is Found"
7:30 P.M.
"The Cherubim and the Flaming Sword"
The Minister at Both Services
WE WELCOME VISITORS

First Church of Christ, Scientist
Chambers St. and Pandora Ave.
This Church is a Branch of The Mother Church
The First Church of Christ Scientist, in Boston, Massachusetts
Sunday Services 11 A.M., 7:30 P.M.
Subject
"SACRAMENT"
Sunday School, 9.45 and 11 A.M.
Testimonial Meeting, Wednesday, 8 P.M.
"MARY BAKER EDDY" The complete summary of her life and work, by Lyman P. Powell. For sale or loan at the Christian Science Reading-Room and Lending Library, 812 Scollard Bldg.
All Are Welcome

BIBLE LECTURE BY E. E. RICHARDS
MONDAY, JULY 10, AT 8 P.M., IN CAMPBELL BUILDING AUDITORIUM
"Wonderful Scene in Heaven"
"THE INVESTITURE OF CHRIST WITH POWER AND GLORY"
"EVENTS ON EARTH—HEAVENS OPENED—THE SON OF MAN"
British-Israel Bookroom, 850 Fort Street (Next to Times Building)

VICTORIA AND DISTRICT BRITISH-ISRAEL ASSOCIATION
WORLD FEDERATION
(Undenominational)
Y.M.C.A. HALL, TUESDAY, JULY 11, AT 8 P.M.
MR. W. H. POMEROY — "KINGDOM TALKS No. 2"
Bookroom, 708 Cormorant Street, Phone E 6225

CHURCH OF OUR LORD
FREE CHURCH OF ENGLAND
Cor. Humboldt and Blanshard Streets
SERVICES—FIFTH SUNDAY AFTER TRINITY
11 A.M.—Matins — 7:30 P.M.—Evensong
Preacher at Both Services: The Rector
REV. W. SPENDER DARBY
Church School and Young People's Bible Class Meets at 9.45 A.M.
Primary Groups at 11 A.M.

The BAY Savings for Today's Shoppers on QUALITY FOODS

From Our Cash and Carry Sections

Check over this list . . . buy your week-end food supplies here and save! Everything arranged for your convenience in selecting . . . at low prices consistent with quality.

SPECIALS ADVERTISED THURSDAY ALSO GOOD FOR TODAY

Tomato Juice, Libby's, 10½-oz. tins 2 for 9c
23½-oz. tins 2 for 19c
Syrup, Rogers', 2's, per tin 13c
Pork and Beans, Cotelli's, 16-oz. tins 6c
Pearhes, Lynn Valley, 2's syrut, et 2 tins 25c
Asparagus Tasty Cote Aylmer, 10½-oz. tins 2 for 17c
Peanut Butter, Squirrel, 2's, tin 22c
Pineapple Juice, Libby's, 13-oz. tins 2 for 17c
Grapefruit Juice, Trinidad, 13-oz. tin 6c
Lifebuoy Soap 2 cakes 13c
Soap, Sunlight 2 bars 11c
Tea, H B C Victory Blend, Special, per lb. 35c
3 lbs. 1.00

BUTTER
Hudsonia, First Grade only, per lb. 27c 3 lbs. 79c
SHORTENING, Snowflake, 1-lb. carton 8c

BACON
Swift's Diamond A Side, Sliced, per lb. 25c
LARD, Swift's Silverleaf, 1-lb. cartons 2 for 17c

BIG LOAF FLOUR
Milled by the Makers of Five Roses Flour
24-lb. sack 64c 49-lb. sack 1.19 98-lb. sack 2.29

Assorted Soups, Clark's, et 3 tins 20c
Tomatoes, Sunbeam, large 2½'s et 3 tins 25c

Have a drink on us—ALL DAY TODAY—Ice Cold Chocolate, made with
CARNATION MILK
Tall tins 3 for 25c Baby tins 6 for 25c Case lots 3.75
YOU CAN WHIP IT—YOU CAN'T BEAT IT
Best for Babies — The Quints Proved It

Cleanser, Royal Crown, carton 4c
Strawberry Jam, Empress Pure, new season's pork, 4-lb. tin 49c
Corn Flakes, Kellogg's 3 pkts. 23c
Salmon, Horseshoe, ½'s, per tin 16c
Shredded Wheat, packet 10c
BRAID'S SPECIAL
1-lb. tin Braid's New Pork Coffee for . . . With 4-oz. tin Braid's Baking Powder FREE. 37c
Golden Bantam Corn, Royal City, 17-oz. tins 3 for 23c
Pickles, Happy-Vale, Sweet, Sour or Mustard Mixed, 32-oz. jar 23c
Orange Juice, Amito, 13-oz. tins 3 for 17c
All-Bran, Kellogg's, pkt. 19c
Sandwich Pastes, Hedland's, Assorted, et 3 tins 22c
Toilet Tissue, Chief 2 rolls 5c
Jelly Powders, Nabob, assorted flavors 4 pkts. 17c

Pineapple, Crawford's, Sliced, Cubed and Crushed 3 tins 23c
Peas, Royal City, size 2's, 17-oz. tins et 3 tins 22c

Quality Cash and Carry Meats

BRISKET BEEF, per lb. 12c
VEAL SHANKS, per lb. 9c
BONELESS VEAL ROASTS, per lb. 19c
ROLLED RIB ROASTS, per lb. 18c
POT ROASTS BEEF, per lb. 12c
LEAN MINCED BEEF, per lb. 12c
SMOKED PICNICS, per lb. 19c
SPRING LAMB SHOULDERS, per lb. 19c
FRYING CHICKENS, each. 27c 4 for 1.00

PHONE E7111 for QUALITY FOODS
From Our SERVICE SECTIONS

THESE SPECIALS FOR TODAY. SPECIALS ADVERTISED THURSDAY GOOD FOR TODAY

FRESH FRUITS AND VEGETABLES

An Empire Product! AUSTRALIAN NAVEL ORANGES Large Size 35c Dozen 3 Doz. 1.00

New Potatoes 7 lbs. 25c
Fresh Peas 3 lbs. 23c
Fresh Spinach, per lb. 5c
Head Lettuce 3 for 10c
New Carrots 4 bunches 10c
New Beets 4 bunches 10c

Raspberries 3 boxes 25c
Ripe Dessert Plums 2 lbs. 19c
Choice Apricots 2 lbs. 19c
Cantaloupes, each 10c
No. 1 Firm Vine-Ripened Tomatoes at 2 lbs. 25c
Choice Oranges, Medium size, doz. 20c
Ripe Bananas 3 lbs. 28c
Fresh Mushrooms, per lb. 33c
Watermelon, Crisp and Juicy, per lb. 5c
Large size, doz. 35c
O.K. Bing Cherries 2 lbs. 29c
3 doz. 1.00

McCormick's Biscuit Special
Nut Milk Fingers, Coconut Dixie Bars, Bridge Fingers, per lb. 19c

Candy Specials
Venetian Caramels, lb. 17c
Bellamy's Licorice Allsorts, lb. 19c
English Licorice Pomlret Cakes, per lb. 25c

Libby's Fruit Cocktail, 8-oz. tins et 2 for 23c
Aylmer Peas, tins at 3 for 26c
Size 5's, 17-oz. tins 25c
Lynn Valley Peaches, large 2½'s, per tin 25c
Dole's Pineapple Juice, 12-oz. tins 2 for 19c
Birks Pineapple, Sliced, Cubed and Crushed 2 tins 23c
Aylmer Tomato Juice, 10½-oz. tin 5c
25½-oz. tin for 10c

BAKERY SPECIALS
McLean's Jelly Rolls, each 19c
Sponge Rounds, For fresh fruit shortcake, each 10c

Jell-O, Assorted flavors, at 3 pkts. 19c
Grantham's Limejuice Cordial, 26-oz. bottle 30c
Aylmer Orange Marmalade, 4-lb. tin 39c
Libby's Grapefruit Juice, 46-oz. tin 23c
Aylmer Apricots, 17-oz. tins 2 for 27c

QUALITY SERVICE MEATS, DELICATESSENS AND PROVISIONS

Tempting, Appetizing Meats, Attractively Displayed, Make the Task of Choosing Your Week-End Meals a Pleasure Come In and See for Yourself

TODAY'S SPECIALS

SHOULDER SPRING LAMB, per lb. 20c
RUMP ROAST BEEF, 1st cut, per lb. 26c
PRIME RIB ROAST, rolled, lb. 30c
FRESH ROASTED SPRING CHICKENS, each 99c
SHOULDER VEAL ROASTS, per lb. 18c
YOUNG LOCAL DUCKS, per lb. 29c
SLICED SIDE BACON, per lb. 35c
COTTAGE ROLLS, Baked Virginia style, each 1.59
SMALL LOCAL FOWL, per lb. 24c
RUMP ROASTS VEAL, per lb. 25c
SMOKED TENDER PICNICS, per lb. 21c
SLICED VIRGINIA HAM, per lb. 60c

Hudson's Bay Company.
INCORPORATED 2nd MAY 1670.

FOUND GUILTY OF POSSESSION

Carl Rudolph Sentenced to Three Months in Prison By City Police Court

Convicted on a charge of possessing an electric motor under the value of $25, the property of V. M. Clarke, knowing it to have been stolen, Carl Rudolph was sentenced to three months' imprisonment by Magistrate Henry C. Hall in the city police court this yesterday.

Sergeant Sidney H. Wilkinson, the first witness called by Claude L. Harrison, city prosecutor, stated he found that Mr. Clarke's garage at 931 View Street had been forcibly entered about 4:45 o'clock on the morning of October 13, 1938. Mr. Clarke testified that he lost a truck, the motor produced in court, and a lot of accessories and tools. He said he was shown the missing motor by Clifford Ascroft on July 3.

IDENTIFIES MOTOR

Mr. Ascroft related that the motor was brought to his shop at 2300 Douglas Street by Colonel Alexis E. Harris to be examined. He recognized it as one sold to Mr. Clarke on November 3, 1937. Colonel Harris told the court he was offered the motor by the accused Rudolph for $15. He described a visit to Rudolph's shop at 1219 Wharf Street with Mr. Clarke.

Detective Fearon Woodburn swore that Rudolph told him he purchased the motor from an unnamed man about a year ago.

"I cannot give evidence. If I had thought the motor was stolen I would have removed the serial number," was all that Rudolph would say in court.

Mr. Harrison listed two previous convictions for theft against the accused on July 15, 1938.

Radio Programmes

Summary of Schedule of Victoria and Other Pacific Coast Stations

Continued from Page 6

11:15 P.M.—Paul Carson, organist (KJR).
Kenny Baker's Orchestra (KIRO).
Carl Ravazza's Orchestra (KOL).

11:30 P.M.—Darryl Harper's Orchestra (CBR, KOMO).
Archie Bleyer's Orchestra (KIRO).
Rhythm Rascals (KOL).

11:45 P.M.—Midnight Matinee (KOL).

CFCT, Victoria, B.C. (1450 Kcs.)

8.00 a.m.—Morning Salute.
8.15 a.m.—Breakfast News.
8.30 a.m.—Musical Chronometer.
9.00 a.m.—Morning Classics.
9.30 a.m.—Financial Flashes.
9.45 a.m.—Donald Novis, tenor.
10.00 a.m.—Morning Monitor.
10.10 a.m.—Melody Lane.
10.30 a.m.—Gray Gordon's Rhythm.
10.45 a.m.—Maori Music.
11.00 a.m.—Today's Tops.
11.30 a.m.—Music at Random.
12.00 noon—Concert Time.
12.30 p.m.—Midday News.
12.45 p.m.—Noon Hour Varieties.
1.25 p.m.—World Book Man.
1.30 p.m.—Melody Time.
2.00 p.m.—Concert Hour.
3.00 p.m.—Jan Savitt's Orchestra.
3.15 p.m.—Piano Artists.
3.30 p.m.—Leo Reisman's Orchestra.
3.45 p.m.—Range Rhythms.
4.00 p.m.—Concert Suites.
4.30 p.m.—Tea Time Tunes.
5.00 p.m.—Monitor Comment.
5.15 p.m.—Yesterday's Hits.
5.30 p.m.—Vernon Geyer, organ.
5.45 p.m.—Rudy Vallee's Yankees.
6.00 p.m.—Radio Birthday Party.
6.30 p.m.—Saturday Symphony.
7.30 p.m.—Music of Romance.
8.00 p.m.—Dance Party.
8.30 p.m.—News Summary.
12.00 Midnight—Midnight Da Frolic.
2.00 a.m.—Silent.

Sunday's Programme

8:00 A.M.—Walter Logan's Musicale (CBR, KOMO).
Dr. Kenyon's Church of the Air (KJR).
West Coast Church of the Air (KIRO).
Harry Parbman, violin (KOL).

8:15 A.M.—Christian Science Programme (KOL).

8:30 A.M.—Salt Lake City Tabernacle Choir (CBR).
On Your Job (KOMO).
Radio City Music Hall (KJR).
Swedish Tabernacle (KIRO).
Betty and Buddy (KOL).

8:45 A.M.—Canary Chorus (KOL).

9:00 A.M.—Music for Moderns (CBR).
Seattle Pacific College (KOMO).
Waterloo Junction (KJR).
Church of the Air (KIRO).
B.C. Church of the Air (CJOR).

9:15 A.M.—Don Arres, baritone (KOL).

9:30 A.M.—Caledonia Male Chorus (CBR).
Sunday Symphonette (KOMO).
Norman Cloutier's Orchestra (KJR).
Salvatore De Mario Bielano (KOL).
Request Hour (CJOR).

9:45 A.M.—Mishhatter's Orches. (CBR).
Orange Blossom Quartette (KOL).

10:00 A.M.—Chamber Music (CBR).
Dinner at Aunt Fennis's (KOMO).
Continental Varieties (KJR).
Democracy in Action (KIRO).
Ozzie Nelson's Orchestra (KOL).

10:30 A.M.—Devotional Service (CBR).
Chicago Round Table (KOMO).
Al Roth Presents (KJR).
Jewish Transcript (KIRO).
Leo Freudberg's Orchestra (KOL).
Morning Concert (CJOR).

10:45 A.M.—Sunday Newscast (KIRO).
Alice Blue (KOL).

11:00 A.M.—Columbia Symphony (CBR).
Sunday Drivers (KOMO).
Old Time Religion (KJR).
Plymouth Congregational Church (KIRO).
On a Sunday Afternoon (KOL).
Metropolitan Tabernacle (CJOR).

11:30 A.M.—Name the Place (KOMO).
Festival of Music (KJR).
University Christian Church (KOL).

12:00 Noon—Words Without Music (CBR).
Biographers (KOMO).
Sunday Vespers (KJR).

12:30 P.M.—Folk Songs of Nova Scotia (CBR).
World Is Yours (KOMO).
John Beasle (KJR).
Tonic Tunes (KIRO).
Haven of Rest (KOL).
News (CJOR).

12:45 P.M.—Lutheran Gospel Hour (KJR).
Sunday Newscast (KIRO).
Ballad Music (CJOR).

1:00 P.M.—Church of the Air (CBR).
Hall of Fun (KOMO).
Book of Revelation (KJR).
The World Today (KIRO).
Nobody's Children (KOL).
Sunday Song Service (CJOR).

1:30 P.M.—Elaine Burns (CBR).
Old Songs of the Church (KOMO).
Rev. Henry H. Ness (KJR).
Choral Programme (KIRO).
Red Nichols Orchestra (KOL).
Shut-In Programme (CJOR).

1:45 P.M.—Sunday Musicale (CBR).
Letters Home (KJR).
I Cover the Fair (KOL).
Waltz Time (CJOR).

2:00 P.M.—Grenadier Guards' Band (CBR).
Catholic Hour (KOMO).
Mahbee (KJR).
Gay Nineties (KIRO).
Summer Time Concert (KOL).
On the Mall (CJOR).

2:15 P.M.—Baseball Game (KJR).

2:30 P.M.—The World Today (CBR).
The Grouch Club (KOMO).
Gateway to Hollywood (KIRO).
Living Music (KOL).
Music Graphs (CJOR).

2:45 P.M.—Silhouette in Blue (CBR).
Messenger of Mount Zion (CJOR).
Bob Crosby's Orchestra (KOL).

3:00 P.M.—Melodic Strings (CBR).
Prof. Puzzlewit (KOMO).
Alibi Club (KIRO).
Help Thy Neighbor (KOL).
The Master Singers (CJOR).

3:15 P.M.—Foursquare Gospel Lighthouse (CJOR).

3:30 P.M.—Design for Melody (CBR).
Bandwagon (KOMO).
Nordic Hour (KIRO).
Songs of Yesteryear (KOL).

3:45 P.M.—Carl Ravazza's Orchestra (KOL).

4:00 P.M.—N.B.C. Orchestra (CBR, KJR).
Bergen and McCarthy (KOMO).
Adventures of Ellery Queen (KIRO).
Dream for Melody (KOL).

4:15 P.M.—Old Refrains (CJOR).

4:30 P.M.—Classic Patterns (CJOR).

5:00 P.M.—Appointment With Asoatini (CBR).
Manhattan Merry Go Round (KOMO).
Summer Hour (KIRO).
Old-Fashioned Revival (KOL).
Ballads of the Day (CJOR).

5:15 P.M.—British-Israel Association (CJOR).

5:30 P.M.—Organ Recital (CBR).
American Album of Familiar Music (KOMO).

5:45 P.M.—Aloha Land (CJOR).

6:00 P.M.—Music From Manuscript (CBR).
The Circle (KOMO).
Larry Clinton's Orchestra (KJR).
Knickerbocker Playhouse (KIRO).
Good Will Hour (KOL).
Concert Hall (CJOR).

6:30 P.M.—By the Sea (CBR).
Cheerio (KJR).
Sunday Newscast (KIRO).
Chapel Memories (CJOR).

7:00 P.M.—News (CBR, CJOR).
Edwin C. Hill (KOMO).
Trinity Choir (KJR).
Spelling Bee (KIRO).
Thrills of the Highway Patrol (KOL).

7:15 P.M.—The Art Singer (CBR).
Irene Rich (KOMO).
Borowsky Trio (KJR).
Richard Liebert (CJOR).

7:30 P.M.—Recital Series (CBR).
The Aldrich Family (KOMO).
Isham Jones Orchestra (KJR).
Henry King's Orchestra (KIRO).
News (KOL).
Christ Church Cathedral (CJOR).

8:00 P.M.—Regina Concert Orchestra (CBR).
Hollywood Playhouse (KOMO).
Kenny Baker's Orchestra (KJR).
Author, Author (KOL).

8:30 P.M.—One Man's Family (KOMO).
Musical Varieties (KJR).
News, Views and Sports Reviews (KIRO).
Peter Quill (KOL).

8:45 P.M.—Concert Band, Calvin Winter (CBR).
F.B.I. Crime Trails (KIRO).

9:00 P.M.—Night Editor (KOMO).
News (KJR, KOL, CJOR).
Carlos Molina's Orchestra (KIRO).

9:15 P.M.—Merry Gardens Orchestra (KOMO).
Paul Martin and His Music (KJR).
Stan Meyers' Orchestra (KOL).
Michelle Nocturne (CJOR).

9:30 P.M.—Bleeman Orch. (KOMO).
Isham Jones Orchestra (KJR).
Gaslight Harmonies (KIRO).

9:45 P.M.—News (CBR).
Night Extra (KIRO).

10:00 P.M.—Sanctuary (CBR).
News Flashes (KOMO).
Memories in Miniature (KJR).
Music in a Sentimental Mood (KIRO).
Dick Larkere's Drama (KOL).

10:15 P.M.—Bridge to Dreamland (KOMO).
T to Guitar (KIRO).
Joe Reichman's Orchestra (KOL).

10:30 P.M.—Bridge to Dreamland (CBR).
Darrl Harper's Orchestra (KJR).
Sterling Young's Orchestra (KIRO).
Leon Molica's Orchestra (KOL).

11:00 P.M.—Kenny Baker's Orchestra (KIRO).
Marvin George's Orchestra (KOL).

CFCT, Victoria, B.C. (1450 Kcs.)

11.00 a.m.—Christ Church Cathedral.
12.30 p.m.—Midday News.
3.15 p.m.—Afternoon Concert.
3.30 p.m.—Christian Science Devotional Programme.
3.45 p.m.—Sunday Serenade.
6.00 p.m.—John Line, piano musings.
6.30 p.m.—Gospel Sunshine Hour.
7.00 p.m.—Musical Interlude.
7.15 p.m.—Cathedral Bells.
7.30 p.m.—Christ Church Cathedral.
8.45 p.m.—Reverie Time.

PHONE E 7111 Hudson's Bay Company. SEE OUR WINDOW DISPLAYS

SAVINGS FOR YOUR HOME IN THE JULY CLEARANCE Sale!

Sale! 10-PIECE LIVING-ROOM ENSEMBLES

Your chance to furnish your living-room attractively and comfortably . . . at a small cost.
3-Piece Chesterfield Suite, End Table, Lamp and Shade, Footstool, Chesterfield Table, 2 Silk Cushions, Smoker Stand. All for 79.50
As low as $7.95 cash—balance monthly.

6-PIECE BREAKFAST SET
A charming set in moss green with gold line trim . . . Consisting of: Buffet, Drop-Leaf Table, 4 Windsor-Style Chairs. Regular $35.00. On sale at 27.95

WALNUT DINING-ROOM SUITE
1 Only! Regular $198.50
A beautiful 9-piece suite consisting of Buffet, China Cabinet, Extension Table and 6 Chairs. On sale at 169.50

BLOND MAPLE BEDROOM SUITE
1 Only! 4-Piece Suite. Regular $198.50 for 169.50

4-PIECE BLOND BEDROOM SUITE
Vanity, Chiffonier, Bed and Bench. Regular $139.50 for 99.50
Dresser to match $40.00

1 Only! 6-Piece BREAKFAST SUITE
Finished in applewood . . . Modern Buffet, Extension Table and 4 Chairs . . . Outstanding value at 45.00
Furniture, Fourth Floor at THE BAY

Sale! Genuine 1939 Stewart-Warner Refrigerators

Full 4.5 Cubic Feet Capacity
NOW ONLY 152.50
- Famous Sealed-In Mechanism.
- All-Porcelain Interior.
- Automatic Interior Light.
- 2-Point Cold Control.
- 4 Pounds of Ice . . . 56 Cubes.

Enjoy the advantages and conveniences that are yours with a new Stewart-Warner Refrigerator! Come in and see them . . . take advantage of this offer NOW!
Convenient Terms Arranged
Refrigerators, Third Floor at THE BAY

TRADE-IN YOUR USED FURNITURE
Bring your home up to date with new furniture and furnishings . . . let the old help pay for new. Our trade-in allowances are very generous and we shall be pleased to have our valuator call at your home, without obligation to you.

BUY ON "THE BAY" DEFERRED PAYMENT PLAN
Buy the things you want for your home . . . and pay out of income. Just make a small deposit at time of purchase, and have the balance extended over a period of months. See our Accounts Advisor, Fourth Floor, for full details.

Sale! Of Discontinued Models in Coleman Camp Gas Stoves

These double-burner stoves are a very handy size for beach or camp use . . . and are easy and convenient to carry . . . Limited number only . . . so hurry!
1 Only! MODEL 5F. Regular $8.95, for 4.48
1 Only! MODEL 4F. Regular $11.95, for 5.98
GYPSY QUEEN. Regular $6.95, for 3.48
GYPSY QUEEN Demonstrator model. Regular $4.95, for 2.48

ELECTRIC IRONS
24 Only! Guaranteed elements. Have no cord. Special opportunity to buy a good electric iron at a saving. On sale at, each 1.19

ELECTRIC TRAVELLING IRONS
6 Only! Handy light-weight irons that can easily be packed in a suitcase. Regular $3.95. Special, each 1.98

ICE CREAM FREEZERS
Will make the finest of ice cream . . . and they're very easy to operate. Regular $2.49. To clear at, each 1.49

Housewares, Third Floor at THE BAY

Sale! of CHINA

7-PIECE CRYSTAL WATER SETS
6 Tumblers and 1 tall jug, with handy attachment on lip to prevent ice from slipping Set 73c

9-INCH GLASS CAKE PLATES
Have attractive scolloped edge near ribbed design. Regular 50c for, each 39c

GLASSBAKE CASSEROLE
2-quart size casserole, with pie plate cover. Guaranteed ovenproof 66c

VASES
In smart jug style . . . with any designs. 5½ inches tall. Regular 39c for, each 19c

10½-INCH PIE PLATE
Glassbake . . . guaranteed ovenproof 36c

SUGAR AND CREAM
Lovely English bone china sugar and cream sets in the Royal Albert "Petit Point" design. Regular $1.00 for, set 79c

GLASSBAKE BAKER
1½-pint oval baker. Guaranteed ovenproof 36c
China, Third Floor at THE BAY

SPECIAL—RANGER BICYCLES

Enjoy fresh air and exercise . . . ride a RANGER BICYCLE. These are made to BAY specifications, and have: Dunlop Tires and Tubes, Pump, Tool Kit, Rear Reflector, 30-day check-up from date of purchase. Black, blue, maroon. Ladies' sizes 20-22; men's sizes, 20-18, 22/20, 24-22.

Terms: As low as $5.00 cash — balance monthly.

27.50
Bicycles, Third Floor at THE BAY

Little Stories for Bedtime

The Boldest Little Mink Is Sulky

By THORNTON W. BURGESS

Didst ever see a sulky Mink?
I hope you never will.
A sulky person is, I think,
A sight that is most ill.

When the boldest little Mink who, you remember, disobeyed his mother and as a result came very, very near to furnishing Hooty the Owl with a dinner, was once more safely under the pile of brush where he should have remained, his brothers and sisters crowded about him. They saw right away how Hooty's claws had torn his coat and they knew that those claws must have hurt dreadfully. But when they saw that he wasn't so badly hurt and he would get over it they couldn't resist the temptation to say unkind things. No, sir, they couldn't. You see the boldest little Mink had boasted so much and called them "Fraidies" so often that now they meant to get even.

"Serves you right, smarty," said one.

"You got your wish, didn't you?" said a second.

"Now perhaps you'll believe that Mother knows something," said a third.

It wasn't nice of them a bit. Of course not. I suspect that right down in their hearts they were very sorry for their foolish little brother. But he had boasted so much, so often pretended to look down on them because they were not as bold as he that they just didn't want to show their real feelings. But the fourth little Mink, the smallest and most timid of all, went to the boldest little Mink and tried to show him how sorry she was. She gently tried to care for his wounds, but he roughly pushed her aside. He didn't want her about. He didn't want anyone about. He wanted to get off by himself. That was because his pride was hurt quite as much as his body. He just wanted to be by himself and sulk. Yes, sir, that's just the word—sulk.

She said that he ought to be thankful.

So he crawled off by himself and his brothers and sisters soon left him alone. When his mother returned he wouldn't come out. For one reason he was a little afraid, for you know it was because he was disobedient that he had got in such trouble. For a second reason he was still sulky. He didn't want to be seen by anyone. He wanted just to keep to himself and pity himself. He knew that he had done wrong. He knew that he had been silly to boast as he had. He knew that he had been very fortunate to escape at all and that the pain of his wounds was no more than he deserved. But it is one thing to admit to yourself that you have done wrong and quite another thing to admit it to others. The boldest little Mink wasn't ready to do that yet.

So he stayed by himself and sulked and sulked. He could hear his brothers and sisters having a good time and this made him sulk all the more. His mother made him come out where she could look him over and see just how much he was hurt. When she saw that it really wasn't serious she told him just what one of his brothers had told him—that it served him just right. She said that he ought to be thankful that he had escaped with his life and that she hoped this would be a lesson to him. She licked the wounds very tenderly, which is the way that little four-footed people of the Green Forest and the Green Meadows always treat wounds, and then she paid no more attention to him. Instead she went out for a romp in the moonlight with his brothers and sisters.

So the boldest little Mink crept off by himself once more and sulked and sulked and was very miserable.

Next Story: The Timid Little Mink Is Laughed At.

LITTLE GIRL DROWNS IN OKANAGAN LAKE

VERNON, B.C., July 7 (CP)—Five-year-old Patricia Cooke, daughter of Mr. and Mrs. E. J. Cooke, drowned yesterday when she accidentally fell into Okanagan Lake.

The little girl had apparently been playing on a private wharf at Okanagan Landing when she tumbled into the water. The body was recovered a short time after.

That Body of Yours by JAMES W. BARTON, M.D.

GOITRE—SIMPLE AND DANGEROUS TYPES

I was once examining a heavy-weight wrestler and noted that both eyes were "bulging." I was surprised to see his excellent muscular development and examination of his heart showed a slow pulse. I told him I expected to find a rapid heart beat despite his development, as I expected goitre. "Oh," he said, "I had that goitre cut out a couple of years ago. I was thin and nervous. I've put on forty pounds since the operation."

I have spoken before also of a physician whose heart rate dropped from 110 to 72 after removal of a goitre, and he lost much of his nervousness, excitability, and talkativeness.

Perhaps you know an individual who had a goitre lump in front of his neck—when he was fifteen years old and twenty or thirty years after still has it, and, apparently, has no symptoms. This is because goitres are not all alike; some are innocent or harmless and some must be removed by surgery or X-rays to preserve life.

The simple or innocent type of goitre usually develops between the ages of twelve and seventeen, at the period of greatest phyical development. The only sign or symptom present is the growth or enlargement of the gland; there is no change in the structure or working process of the body. However, at middle age this type may develop into the more serious type.

What causes the simple type of goitre to turn into the severe type, resulting in rapid heart beat, nervousness, bulging eyes, and loss of weight and strength?

Dr. E. M. Eberts, Montreal General Hospital, who, with his associates investigated and treated 4,000 cases says, in the Canadian Medical Association Journal:

"We do not know positively what starts the dangerous (poison) stage but careful inquiry brings out, in many instances, a history of infection especially from tonsillitis and influenza immediately preceding the onset of the dangerous form of goitre."

This dangerous type very often occurs where there has never before been any appearance of goitre. (The individual is of middle age, more frequently a woman (5 to 1).

Fortunately, when nervousness, rapid heart beat, loss of weight, tiredness, are present, physicians suspect goitre and have a metabolism test made. If the body processes are working too fast, rest and iodine are prescribed. If this treatment fails, operation becomes necessary.

NOTED SURGEON DEAD

SYDNEY, Australia, July 7 (CP-Reuters)—Sir John McKelvey, sixty-eight, noted Australian surgeon, died today.

BLACKHEADS
Blackheads go quickly by a simple method that dissolves them. Get two ounces of peroxine powder from your druggist, apply with a hot, wet cloth gently over the blackheads—and you will wonder where they have gone.

The BAY 'Phone E 7111

SAVE TIME SAVE MONEY SHOP HERE

TODAY . . . ANOTHER BARGAIN-PACKED DAY in the

JULY CLEARANCE Sale

- Outstanding Bargains in Every Department . . . Every Item on This Page a Genuine Saving! Items Advertised Earlier in the Sale Still Effective Unless Sold Out.
- Watch Our Ads . . . New Specials Are Added Each Day! See Our Sale Window Displays.

Visitors!

Our Travel and Information Bureau Is Located on the Street Floor

This is maintained for your convenience, and we will gladly give any information that you may desire.

VISIT THE BAY'S

Camera Section

We carry an extensive assortment of cameras . . . films and accessories . . . all moderately priced!

USE OUR 4-HOUR FILM SERVICE

Films left up to 1 p.m. ready at 5 p.m.

Films left up to 5 p.m. ready at 1 p.m. following day.

Cameras, Street Floor

July Sale of

HOSE

- Genuine Dull Crepe
- 3-Thread Sheer Chiffon
- 10-Thread Service

69c Pr.

Clearance of three popular weights in hose that will give splendid wear and service . . . All pure silk and made by a well-known manufacturer . . . Popular shades and all sizes collectively. Irregulars of $1.00 line, but imperfections very slight.

Hosiery, Street Floor

Special Sale of SPUN RAYON DRESSES

New Arrivals in Women's

Summer Frocks

ALL SALE PRICED!

Thrilling value in new Summer Frocks . . . so stunning you'll look twice at the low price! Fashioned from gay, colorful prints in carefree styles, with plain, pleated or gored skirts . . . Frocks you'll wear everywhere . . . but the quantity is limited . . . so be down promptly at 9 for first choice. Sizes 14 to 44. Each..... **2.39**

Dresses, Fashion Floor

All Exclusive at THE BAY
All Washable . . . All Smart
Sale Priced at, each..... 1.95

Regular Value $2.98

The type of frocks that belong in every smart woman's wardrobe . . . and they're real economy! Easy to launder . . . and there's a grand assortment of flattering styles in sizes 14 to 20 . . . and 38 to 44. Choose from these exquisite shades . . . White, Arbour Green, Mayflower Lilac, Queen's Rose, Regina Blue, Tulip Yellow, Opal Tone.

Cotton Frock Shop, Fashion Floor

Sale Group of Attractive

Straws

- Reduced From Regular $1.95 and $2.95 Lines

Lovely light-weight straws in Summery shades, also black and navy. Hats that will give added zest to your Summer wardrobe . . . and they're a gift at this low price. Buy two or three at this saving. Each **79c**

Millinery, Fashion Floor

Play Frocks

In a Good Range of Summer Shades

Growing girls and wee tots need plenty of cool, clean holiday frocks . . . and here's a chance to buy several at a low price! Prints, stripes, checks, in many pretty styles, including Dirndls, Suspender Frocks and Swing Skirts . . . Sizes 2 to 6 with matching panties . . . other sizes 8 to 14x. To clear at, each **89c**

Children's Wear, Fashion Floor

Are Your

FURS

Safely Stored?

If not . . . Phone E 7111 and have our driver call for your garments. . . Be sure that your precious furs will be completely protected from heat, moths, dirt, dust and theft by having them stored in our scientific frigid fur vaults.

Furs, Fashion Floor

Still Some Excellent Bargains in This Group of

WOMEN'S COATS

And for Today Some New Pastels Added

If you have not already purchased your new coat . . . be sure to see this outstanding assortment of Spring and Summer coats . . . choice of smart styles and popular colors. Sale priced

6.69

Coats, Fashion Floor

Foundations

Reduced to

Half Price

Women! Save on quality foundation garments . . . The group includes Gossard Combinations . . . MisSimplicity Girdles . . . Nemoflex and Lady Mac Combinations and Girdles. Regular $7.50 to $13.50. Reduced to

3.75 to 6.75

LADY MAC CORSETS
Front-lacing corsets made of striped coutil . . . well boned for good support . . . elastic top. Also side-hooking and front-clasp girdles. Special at **2.95**

"LASTEX" GIRDLES
Washable, two-way-stretch garments. Sale priced at, each..... **79c**

Foundations, Fashion Floor

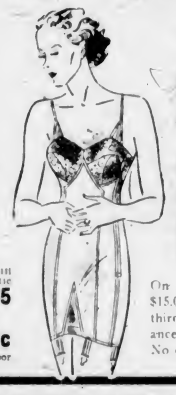

Use "The Bay" Budget Plan

On purchases totaling $15.00 or over, pay one-third cash and the balance in 30 and 60 days. No carrying charge.

Store Hours, Daily 9 A.M. to 5:30 P.M.
Wednesday, 9 A.M. to 1 P.M.

July Clearance Sale of Linen

Damask Cloths

54 x 54. Each **1.00**
54 x 54. Each **1.49**
54 x 70 and 63 x 63. Priced at, each..... **1.98**
70 x 70 and 70 x 88. Priced at, each..... **2.98**
70 x 106. Each **3.49**
72 x 90 and 72 x 72. Priced at, each..... **3.98**
72 x 90 and 72 x 108. Priced at, each..... **5.98**
72 x 108. Each **7.98**
72 x 90. Each..... **10.98**

Glistening white linens . . . in a choice selection of patterns and sizes for all occasions . . . They have slight weaver's errors, but nothing to mar appearance of wearing satisfaction . . . Specially priced for the July Clearance Sale!

Staples, Street Floor

Special Bargains in

Drugs and Toiletries

ENO'S FRUIT SALT. Family size **79c**
SARSAPARILLA COMPOUND. A blood purifier. 16-oz. bottle for..... **89c**
SEIDLITZ POWDERS. Box of 6..... 2 for **25c**
H B C MILK OF MAGNESIA. 32-oz. bottle **59c**
CASCARA TABLETS. 5-grain. Bottle of 100 for..... **39c**

Schick Injector Razor, 8 Blades, and 1 tube Palmolive Shaving Cream. All for..... **49c**

ROYALTY COLD OR LEMON CLEANSING CREAM **59c**
HIND'S HONEY AND ALMOND CREAM. Economy bottle **89c**
NOXZEMA. For sunburn **54c**
WILLIAMS' LAVENDER TOILET SOAP. At ..... 6 cakes **29c**
JERGEN'S FLOATING CARBOLIC SOAP. At ..... 6 cakes **25c**
NEET. Large tube **89c**
VELVET MITTEN HAIR REMOVER PADS. At ..... 3 for **1.00**

Drugs and Toiletries, Street Floor

FEATURE VALUES IN

SMOKING ACCESSORIES

9 only! Amber Cigarette Holders. Reg. $1.25.
6 only! Amber Cigarette Holders. Reg. $1.50.
4 only! Amber Cigarette Holders. Reg. $1.00.
To Clear at, Each **98c**

COMBINATION PENCIL AND LIGHTER
9 only . . . Regular 79c. For, each **49c**

GRANDAS CORONITA CIGARS
12 only . . . boxes of 50. Regular $2.50. For, box **1.95**

HALF PRICE—To Clear

8 ONLY! LEATHER TOBACCO POUCHES
Rubber lined . . . zipper fastening. Reg. $2.50. Each **1.25**

LADIES' CHROMIUM CIGARETTE CASES
4 only . . . Regular $2. For, each **1.00**

CIGARETTE CASE
1 only . . . Regular $1.50. For **75c**

CIGARETTE CASE
1 only . . . Regular $1. For **50c**

LADIES' TURQUOISE ENAMEL CIGARETTE CASES
6 only . . . Regular $2.50. For, each **1.25**

TURQUOISE CIGARETTE CASE AND LIGHTER
1 only . . . Regular $10. For **5.00**

Tobaccos, Street Floor

SALE of WOMEN'S SPRING and SUMMER SHOES

Regular $2.98, $3.98 and $5.00 Values

Out they go . . . lines that have become depleted in size range . . . and you profit greatly by the reductions. Included are Whites, Browns, Blues and Black, in smart tie and strap styles . . . Not all sizes, but a good range collectively. To clear at, pair..... **1.89**

Women's Regular $6.95 "Janet Lee" Shoes

The season's most popular shoes . . . at a saving of $2.00 a pair . . . White mesh ties . . . open-toe pumps and sandals. All quality shoes . . . but we only have 50 pairs to offer . . . so shop early. Pair..... **4.95**

Women's Shoes, Fashion Floor

Men's Regular $4.00 and $5.00

SPORT SHOES

Distinctively styled shoes in all white buck . . . tans, greys and two-tone leathers . . . Plain toes and fancy patterns . . . Good-fitting, excellent-wearing shoes that will take you places successfully this Summer. On sale at, pair..... **3.49**

Men's Shoes, Street Floor

July Clearance Sale of

YARD GOODS

TUB-FAST PRINTS
So cool . . . and colorful for Summer frocks, house coats, smocks, play suits and aprons. Ideal, too, for Summer bedspreads. 36-inch. Yard **23c**

PRINTED COTTONS
Extra-fine English prints that will make up into cool, comfortable Summer lingerie. 36 inches wide. Specially priced at, yard **38c**

LINGERIE CREPES
Buy this for dainty Summer undies . . . So easy to launder and comes in a fine selection of self-colored prints. 36 inch. Yard **67c**

36-INCH BROADCLOTHS
Fine, silky broadcloth that is an excellent fabric for so many purposes. Delightful pastel shades. Special at, yard **33c**

Yard Goods, Street Floor

Novelty Brooches

In Dozens and Dozens of Clever Styles!

Stone Set, Metals, Mosaic Effects, Florals. Really distinctive brooches that are truly outstanding values. Choose from over 500 smart pieces. All sale priced at, each **25c**

Jewelry, Street Floor

Extra Special Value in

Women's Blouses

Featured in the newest and preferred shades, also exciting prints . . . these blouses are carefully styled in V and high-neck effects . . . Sheers, Silks, Organdies and Slub Sport Cottons . . . Sizes 32 to 36 . . . Buy two or three to wear with suits . . . slacks and tailored skirts . . . Sale priced at, each..... **1.00**

Blouses, Street Floor

Special! Mill Clearance of Genuine

Boucle de Laine Wool

A value that all thrifty "knitters" will be eager to take advantage of! Fine quality yarn for sweaters, etc., in a splendid range of seasonable colors . . . Broken shade assortment . . . thus the drastically reduced price. Regular 35c skein. On sale at ..... 2 for **25c**

Wools, Street Floor

JULY SALE SPECIALS IN MEN'S AND BOYS' WEAR

Clearance of Men's Shirts

Regular $1.75 and $2.00

All first-quality shirts made by a famous manufacturer . . . Expertly tailored and roomy fitting styles. Fused collar attached . . . Sizes 14 to 17. Patterns and colors for every taste. On sale at, each..... **1.39**

MEN'S WORK TROUSERS
Sturdy durable work trousers in grey Herringbone Moleskin and heavy ribbed fabrics. Also a few Herringbone Union Tweeds . . . Sizes 30-38. To clear at **1.49**

REGULAR $1.00 TIES
Why be without a selection of Ties, when you can buy them at this low price? Silks and Silk Mixtures . . . in a vast array of patterns. To clear at, each **50c**

REGULAR 50c BELTS
Narrow and wide types . . . Plain and fancy. Ideal for sports wear . . . To clear at, each **25c**

MEN'S BRUSHED WOOL PULLOVERS
Finely knit sweaters with snug fitting waist . . . Finished with zipper part collar . . . Sizes 36 to 40. Regular $1.79, for, each **1.29**

Men's Sport Shirts

Keep cool and comfortable in these smart sport shirts . . . styled with short sleeves and collar with zipper fastener. Blue, Tan, Cream and White. Special, each **1.00**

Extra Special Values in

Men's Socks

Wool and Wool Mixture Socks, made by Woods . . . Medium size only . . . Splendid choice of patterns and Summer shades . . . and each sock well reinforced. Samples of Regular 75c and $1.00 Lines. Special, pair **50c**

MEN'S REGULAR $23.50

SUMMER SUITS

Limited number only! Selected from regular stock and specially reduced . . . All-wool imported Tweeds, Grey Flannels . . . a few worsteds and tropicals. Hand-tailored garments guaranteed to keep their shape and color . . . Sizes 35 to 42. On sale at, each **16.50**

MEN'S REGULAR $16.95

GREY FLANNEL SUITS

15 Only! Single-breasted flannel suits . . . Heavy quality celanese and art silk lining. All fast colors . . . Sizes 36 to 42 . . . Every suit a "buy" at **12.50**

MEN'S SPORT COATS

All wool tweed coats that regularly sell at $12.95 . . . Excellent range of patterns and shades . . . Fancy and plain back styles . . . Sizes 36 to 40 . . . Reduced to **9.45**

BOYS' ENGLISH BLAZERS
Fast-dye blue Melton blazers . . . in plain double breasted, or single-breasted style with colored cord trim . . . Gilt buttons. Sizes 24-34. Regular $2.98, special **2.29**

Men's and Boys' Wear, Street Floor at THE BAY

Hudson's Bay Company.
INCORPORATED 2ND MAY 1670.

What Today Means

"CANCER"

If July 8 is your birthday, the best hours for you on this date are from 9:15 to 11:15 a.m.; from 1:15 to 3:15 p.m., and from 7:15 to 9:15 p.m. The danger periods are from 7:15 to 9:15 a.m.; from 5:15 to 7:15 p.m., and from 9:15 to 11:15 p.m.

Your results this day may depend greatly upon your frame of mind and the efforts you make to do straight thinking. Stick to the firmness of your convictions, if they have "the courage of conscience" back of them. You are apt to find that variety will be conducive to your own and your family's or friends' enjoyment. Avoid being too serious, for the average person will be in a receptive mood for an entertaining, diverting line of conversation. Somber thoughts should be banished, for they will cast a shadow over any anticipation of pleasure in the hearts of those who are near and dear to you. Sociability is the medium through which happiness is coming into many lives this day, and many individual interests and aspirations will be greatly advanced. Married and engaged couples, as well as ardent lovers, must let the spirit of co-operation animate their thoughts and actions this day, if they would have their plans move with smoothness and dispatch.

If a woman and July 8 is your birthday, you probably are an even-tempered, fun-loving, capable person, destined to accomplish a great deal of good in the lives of many people. Dame Fortune may take her time before evincing much interest in your affairs, but once she does you may be amazed at the amount of good luck she will bring in order to fully compensate for any hardships which you might have had to endure. You perhaps will find out sooner or later that you have decided talent for work along some artistic, literary, musical, educational or dramatic lines. Love may reveal to you the secret of making marriage a success, for apparently yours will turn out exceptionally well.

The child born on July 8 generally can make itself thoroughly at home wherever it chances to be. Almost generous to a fault, such a youngster is usually ever ready to share whatever it has with others. Seldom inclined to take life seriously, the children of Cancer frequently go through life in a carefree manner.

If a man and July 8 is your natal day, if you cultivate only what is good you will run little chance of suffering from what is bad. Your attributes will make or mar your future. You are liable to have the qualities needed to be an exceptionally fine mechanic, engineer, electrician, artist, educator, lawyer, doctor, politician, salesman, journalist or scientist.

(Released by Bell Syndicate)

MAKING GRANT FOR CHILLIWACK HOSPITAL

CHILLIWACK, B.C., July 7 (CP).—A grant of $25,000 will be made by the British Columbia Government towards construction of a new hospital here, F. A. Menzies, chairman of the building committee, revealed today.

Estimated remodelling of the present building and the construction of a new hospital will entail expenditure of close to $112,000, the building committee stated.

UNLUCKY NUMBER

"I'd just like to know how many girls you made love to before you met me?" said the wife during a quarrel.

"Twelve," groaned hubby. "But I forgot to count them until it was too late."

DICK BURTON CAPTURES BRITISH OPEN HONORS

Large Crowd Sees Brooklyn Dodgers Defeat the Giants

Season's Biggest Turn-Out Watches Squad Nose Out New York, 3 to 2—36,444 in the Ball Park—Cubs Down the Pirates—Red Sox Set Back the Yankees—Ruffing Loses

By The Canadian Press

Peace—but not quiet—reigned at Ebbets Field yesterday while 36,444 iron-lunged fans, the largest crowd of the season in Brooklyn, watched their beloved Dodgers beat the Giants, 3-2, in the opener of their red-hot four-game series.

The park was crammed with cops in anticipation of a busy afternoon, but nothing happened to mar the occasion, the local rooters apparently having been cowed by glaring signs warning them that the first spectator to toss a bottle would be jugged.

The victory, strengthening the Dodgers' hold on third place in the National League, was the eighth straight pitched by Whitlow Wyatt, thirty-year-old rookie from Milwaukee. He has yet to be defeated. The Dodgers scored all their runs off Slim Cliff Melton in the first two frames, when they ranged him for five of their seven hits.

With the bases full, the score tied and two men out in the sixth, Max West slashed a triple to deep right centre to provide the Bees with a 7-3 triumph over Philadelphia.

Bill Posedel, in achieving his eighth triumph of the year, gave up five hits and three runs in the first inning, but after that he was invincible.

ERROR LOSES GAME

An eleventh-inning error by Catcher Ray Berres, of the Pirates, lowered the bars for a Chicago Cub victory at Pittsburgh, 5-4, and sent the Cubs up to fifth place in the league standings and the Pirates back to sixth.

Over in the American League, the Red Sox managed to trample on the world-famous New York Yankees for the third time in their last four meetings, 4-3, to give big Red Ruffing his third defeat.

The scoring was dribbled along no more than a run an inning for either club and even though the Bronx Bombers outhit their foes 10-8, Jake Wade and Emmerson Dickman kept out of serious trouble.

Dickman went to the mound in the sixth when the Yankees tied the score with a run on a walk, a single and Joe Gordon's double. He retired the champions with the bases loaded and got credit for the victory when the Sox pushed across the deciding tally in the eighth.

That game was at Boston. Meantime in Chicago young Bob Feller pitched his Cleveland mates back into a tie with the White Sox for fourth place by holding the Chicagoans to seven hits and beating them 7-3 for his fourteenth victory. Feller, who has lost three decisions, fanned only three.

STREAK IS ENDED

A ladies' day crowd of 18,000 saw Cleveland stop the White Sox five-game winning streak and salvage the finale of the three-game series for the Indians.

At St. Louis, Joe Gallagher made only one hit, but it was a life-saver—a seventh-inning homer driving in three runs for enough margin to give the Browns an 8-6 victory over Detroit Tigers.

The victory broke a Browns' losing streak which had reached five and evened the two-game series.

In the ninth, Earl Averill's home run scored the singling Cullenbine ahead of him before any Tigers were out.

NATIONAL LEAGUE

	R.	H.	E.
New York ... 000 001 001—2	9	0	
Brooklyn ..... 120 000 00x—3	7	1	

Batteries—Melton, Salvo and Danning; Wyatt and Todd, Haywood.

	R.	H.	E.
Philadelphia . 210 000 000—3	7	2	
Boston ..... 201 004 00x—7	11	0	

Batteries — Beck, Butcher and Davis, Coble; Posedel and Lopez.

	R.	H.	E.
Chicago ..... 100 003 000 01—5	14	0	
Pittsburgh. 003 000 100 00—4	14	2	

Batteries — Lee and Hartnett; Tobin, Bauers and Mueller, Berres.

AMERICAN LEAGUE

	R.	H.	E.
Boston ..... 100 110 010—4	8	0	
New York ... 010 101 000—3	10	0	

Batteries — Wade, Dickman and Peacock; Ruffing and Dickey.

	R.	H.	E.
Cleveland ... 000 021 400—7	12	1	
Chicago ..... 010 002 000—3	7	1	

Batteries—Feller and Hemsley; Marcum, Brown, Dobernic, Tresh and Schlueter.

	R.	H.	E.
Detroit ..... 010 012 002—6	13	1	
St. Louis ... 020 000 51x—8	10	2	

Batteries—Trout, Thomas, McKain and York; Kramer, Kimberlin, Lawson and Glenn.

POSTPONEMENTS

National, none; three games scheduled. American, Washington at Philadelphia (played as night game, July 6); four games scheduled. International, none; seven night games. American Association, none; six night games.

COAST LEAGUE

OAKLAND, Cal., July 7 (AP).—Paul Gregory, Seattle righthander, scored his fifteenth Coast League victory tonight. The Indians defeated Oakland, 7-2, in the first of a four-game series.

	R.	H.	E.
Seattle ..... 002 100 103—7	10	2	
Oakland ..... 002 000 000—2	5	4	

Batteries: Gregory and Hancken; Gay and Raimondi.

At Los Angeles—	R.	H.	E.
Portland ..... 023 020 050—12	19	3	
Los Angeles .. 020 406 10x—13	16	1	

Batteries: Radonits, Pickrel, Hilcher, Birkhofer and Fernandes; Epperly, Flores, Berry and R. Collins.

At Sacramento—	R.	H.	E.
Hollywood ..... 001 000 020—3	10	3	
Sacramento .... 010-000 012—4	6	0	

Batteries: Fleming and Brenzel; Sherer and Grilk.

INTERNATIONAL LEAGUE

First Game—	R.	H.	E.
Newark ..... 000 001 0—1	5	0	
Buffalo ..... 000 050 x—5	8	0	

Batteries: Branch, Beddingfield and Holm; A. Smith, Cook and Helf.

Second Game—	R.	H.	E.
Newark ..... 012 000 300—6	13	0	
Buffalo ..... 000 005 300—8	8	3	

Batteries: Borowy, Haley, Beddingfield and Wagner; Ash, Kowalik and Helf.

First Game—	R.	H.	E.
Montreal ..... 101 010 0—3	7	2	
Syracuse ..... 022 000 x—4	6	1	

Batteries: Scott, Grabowski, Rogers and Becker; Meoloa and Bottarini.

Second Game—	R.	H.	E.
Montreal .... 200 100 000 00—3	8	2	
Syracuse .... 000 000 300 01—4	9	1	

Batteries: Duke, Crouch, Rogers and Becker; Tising and Warren.

First Game—	R.	H.	E.
Jersey City ..... 310 101 1—7	12	0	
Rochester ..... 102 010 0—4	10	1	

Batteries: Joiner and Atwood; Raffensberger, Wahonick, Roe, Gornicki and Narron.

Second Game—	R.	H.	E.
Jersey City .... 001 010 011—4	12	5	
Rochester ..... 030 222 00x—9	11	1	

Batteries: Wittig and Atwood; Johnson and Beal.

At Toronto—	R.	H.	E.
Baltimore .. 000 021 000 000—3	10	0	
Toronto .... 002 001 000 001—4	12	2	

Batteries: Matuzak and Warren; Mulligan, Berly, Pezzullo and Heath.

AMERICAN ASSOCIATION

Minneapolis 4, Columbus 0, 0
Milwaukee 1, Louisville 0.
Kansas City 5, Indianapolis 1
St. Paul 9, Toledo 0.

WESTERN INTERNATIONAL

Tacoma 4, Yakima 0.
Wenatchee 5, Bellingham 4.
Vancouver 3, Spokane 1.

Canadian Oarsmen at Historic Regatta

This Year the Famous Henley Regatta Celebrates Its Centenary. Many More Overseas Crews Than Usual Have Entered to Make the Regatta One of the Most Outstanding in Many Years at the Famous Thames River Rowing Centre. From Canada Came the Toronto Argonaut Crew, Shown Carrying Their Oars Down to the River Before a Practice Outing.

ARGOS REACH HENLEY FINAL

Toronto Eight Defeats Australian Crew—Joe Burk Gains Final

HENLEY-ON-THAMES, England, July 7 (CP).—A smiling boatload of Toronto Argonauts boiled to victory in the semi-final of the Grand Challenge Cup at the Royal Henley regatta today, defeating a laboring Sydney, Australia, eight by three lengths after trailing for the first half of the one-and-five-sixteenths-mile course.

The Canadians followed the Aussies to Fawley and then sprinted 200 yards, leaving the Sydney crew in a hopeless position and returning a time of 7:35, fourteen seconds more than Harvard took to beat Jesus College, Cambridge, by two and one-quarter lengths in the other semi-final.

The Toronto crew impressed by stroking thirty-seven a minute steadily, except for the burst when they passed the Aussies, during which they rowed in splashing spurts ranging from thirty-six to forty-two strokes a minute.

Joe Burk, of Philadelphia, scored an easy victory to go into the final in defence of the Diamond Sculls. He finished approximately nine lengths in front of I. P. Allnutt, Cambridge University.

Bobby Riggs Wins Wimbledon Tennis Crown From Cooke

Young Chicagoan Scores Five-Set Victory Over Portland Star, 2-6, 8-6, 3-6, 6-3, 6-2—Also Reaches Finals of Mixed and Men's Doubles—Other Matches Are Run Off

WIMBLEDON, Eng., July 7 (AP).—Robert L. Riggs, impish and indifferent twenty-one-year-old boy from Chicago, beat his roommate and doubles partner, Elwood Cooke, of Portland, Ore., 2-6, 8-6, 3-6, 6-3, 6-2, in the final of the All-England singles championship today and thus staked a claim to No. 1 ranking among the world's amateur tennis players.

Trailing by two sets to one and fighting with a cramp in his right arm, Riggs started going to the net for the first time in the fourth set and rushed a weary but willing Cooke right off the centre court.

Both were so badly seized by cramps at the finish they had to see a doctor and drink down a concoction of grapefruit juice and salt before they could continue in the mixed doubles matches.

Probably Wimbledon never has seen such a strange, paradoxical match as this. Here was Riggs, trailing all the way until the fifth set, and still there always was a feeling that Cooke was hooked and, after he had run away with the line, would be reeled in like a fish.

OTHER MATCHES

Riggs made two other appearances during the day, teaming with Alice Marble to gain the final of the mixed doubles. First they defeated Britain's C. M. Jones and Ermynhrude Harvey, 5-7, 6-1, 6-3, in the quarter-finals, and then eliminated Camille E. Malfroy, of New Zealand and Betty Nuthall, of England, 3-6, 6-2, 6-4, in the semi-finals.

Cooke paired with Mrs. Sarah Palfrey Fabyan, United States, to go into the semi-finals with a 7-5, 3-6, 6-3 decision over A. E. Russell, of Argentina, and Mrs. Freda James Hammersley, of England.

Cooke and Riggs also are in the men's doubles final against the English pair of Charles Hare and Frank Wilde.

The final brackets of the women's doubles were filled by defending champions Miss Marble and Mrs. Fabyan and the Anglo-American team of Helen Jacobs, United States, and Billy Yorke, of England.

PADDY ARNOLD WINS EASILY

Trims Mrs. Manning, 10 and 9, to Retain Alberta Golf Title

EDMONTON, July 7 (CP).—Paddy Arnold, a little more consistent and a little more experienced, today trounced Mrs. George Manning, of Edmonton, 10 to 9, to win her second straight championship in the Silver Division of the Alberta women's golf tournament.

Nervous at the start, she settled down to build up a five-hole lead in the morning's attempted give-away round of the thirty-six-hole match. Mrs. Manning's short game and putting fell apart to pave the way in the afternoon, and one birdie and a string of pars brought Miss Arnold her convincing victory.

In the twenty-seven holes played, Miss Arnold carded two birdies and won the other holes with pars or bogeys.

Mrs. J. C. Michaels, of Calgary, retained her championship of the Bronze Division for players of more than eighteen handicap by staging a second-nine rally to defeat Miss D. Fair, 3 and 2.

Miss Millie Podersky, of Edmonton, upset Miss Rosemary Coulter, of Calgary, in the junior final, winning 1 up, although she carded a medal score four strokes above that of the Bownesa player.

WINNERS AT UPLANDS

Mrs. I. South won "A" Class honors in the medal competition held yesterday at the Uplands course, with a score of 100-15—85, while Mrs. C. W. Lovell was the best in "B" Class with 105-22-83.

CRAIG SHOT TOPS FIELD IN FEATURE

Fullerton's Horse Romps to Easy Victory at Lansdowne Park Track

VANCOUVER, July 7 (CP).—Herb Fullerton's Craig Shot, three-year-old son of Craig Park out of Purity Shot, took the feature event at Lansdowne Park today, romping home an easy winner in the fifth race. He returned $4.30, $2.60 and $2.25 on a $2 pari-mutuel ticket.

Dr. T. E. Sleeth's Kingsway Aurora led for a time but was outdistanced by Dry Hills, while Craig Shot waited until the stretch to come out in front.

Dry Hills returned $3.55 and $2.55, while the show horse paid $4.80.

Thistle Grace was held behind for three-quarters of a mile in the sixth, a mile and seventy yards event. Then she came out ahead to cross the wire an easy winner to pay $7.80, $4.30 and $2.45. Ida S. closed fast to pass Exilda and return $4.95 and $2.65, while Exilda paid $2.45 for show.

Mida R. fell in front of the odds board in the same event, breaking a leg, and was destroyed.

Elvin Shea, up on Thistle Grace, rode two winners today, bringing Capt. Larco home in front in the third. The winner paid $5.10, $2.05 and $2.40. Hennessey placed to pay $4.10 and $3.10 and Bell Rap was in show position for $3.10.

FIRST RACE—Six furlongs:
Ynoca (Wilbourne) 36.95 14.35 13.05
San Anselmo (Shea) 24.70 10.75
Clorification (McWharters) 3.25
Time, 1:13 2-5. Also ran: Avondale Star, Omar John, O Phulea, Scotch Jean, Althorp Park, Ad Lib II.

SECOND RACE—Six furlongs:
Craislee (Simpson) ..... 14.10 [illegible]
Simtee (McWharters) 3.15 2.50
Sunny Park (Root) 2.70
Time, 1:13 1-5. Also ran: Deyburn, Commencer, Somers Choice.

THIRD RACE—Six furlongs:
Capt. Larco (Shea) 15.10 12.95 12.40
Hennessey (Collins) 4.10 3.10
Bell Rap (McWharters) 3.10
Time, 1:13 2-5. Also ran: Louie Dear, Jonies Girl, Volsteel, Steepen, Pert Peggy.

FOURTH RACE—Five and one-half furlongs:
Rose Quince (Young) ..... 19.10 12.90 [illegible]
Truth Fin (Simpson) 2.70 3.05
Happy Returns (Sporri) 4.25
Time, 1:07. Also ran: Chosen Heir, Somersdge, Edison.

FIFTH RACE—Six furlongs:
Craig Shot (Root) 14.30 12.40 12.25
Dry Hills (Sporri) 3.55 2.55
Kingsway Aurora (Christensen) 4.80
Time, 1:13. Also ran: Act One, Poker Player, Lasswade.

SIXTH RACE—Mile and seventy yards:
Thistle Grace (Shea) 17.80 14.30 12.45
Ida S. (Simpson) 4.95 2.65
Exilda (Young) 2.45
Time, 1:45 4-5. Also ran: Rome Vennie, Mida R., Burston Manor.

SEVENTH RACE — Mile and one-sixteenth:
Nojoqui (Neal) 16.85 14.35 12.95
Akshilon (Simpson) 2.60 2.30
My Tom (Root) 2.45
Time, 1:46 2-5. Also ran: Silver Fur, Battling Knight, Peace Lea, Pomparagon.

OVERNIGHT ENTRIES

FIRST RACE—Claiming: three-year-olds and up, foaled in Western Canada, six furlongs:

Hi-Rythm	103
Siluma	110
Pharima	102
Sunny Monday	116
Legato	120
Lady Leith	103
Camp Craig	116
Maizie B.	111
Sunny Colleen	116
Madame Chene	111
Billy Easter	116

SECOND RACE—Claiming: three-year-olds and up, six furlongs:

Stolen Color	115
Lady Gold	112
Burston Manor	*112
Chief Pilot	*113
Be Mine	117
His Selection	*107
Valerie Jean	*107

THIRD RACE—Claiming: three-year-olds and up, one mile and seventy yards:

Buck-On	116
Master Buck	*111
Justa Jones	116
Kilbirnie	108
(A) Clyde	116
Silver Bond	116
(A) San Lu	116
Claude K	*111
Filsak	113

FOURTH RACE—Claiming: three-year-olds and up, foaled in Western Canada, one mile and seventy yards:

Memory Bouare	112
Leyburn	112
Russley Lad	*107
Firm Mint	111
Quite Contrary	*102
Ynomis	107
Cisco Kid	107
Hazel King	*102
Brownfier	107
Wexford Boy	112

FIFTH RACE—The Home Oil Handicap: three-year-olds and up, one mile and seventy yards:

Royal Reigh	114
Good Guess	96
(A) Be Mine	107
Little Arao	113
Hi-Corny	102
Dalkeith	105
Thistle Grace	111
(A) Wracia	106
(A) H. M. Fullerton entry	

SIXTH RACE—Claiming: three-year-olds and up, six furlongs:

Paraceiso	115
Nugent	118
Telepathy	118
Weneedit	118
Hournemouth	110
Bit o' Scotland	110
Rich Boy	118
Jungle Hen	103
Tryalland	118

SEVENTH RACE—Claiming: four-year-olds and up, one mile and one-sixteenth:

Pima Girl	*106
Northern Lad	108
The Pasan	*111
Esquimalt	112
Ten After	112
My Gentleman	112
Sunrur	*107
Rome Girl	109
Just Mrs.	*106
Miss Oader	107

EIGHTH RACE—Hurdles: four-year-olds and up, one and one-half miles:

Boy o Mine	145
Kraton	153
Fumucan	145
Somers Choice	145
Quince Lad	155
Vancouver Express	148

SUBSTITUTE RACE—Claiming: three-year-olds and up, six furlongs:

Miss Selfish	102
Simon	118
Wildrun	113
Canadian Capers	106
Sweet Pekoe	113
Dorret	113
Tampa Lass	113
Miss Noyes	113
Pandomint	113
Mrs. M. J.	113
Susan Cookie	113
Sehoy	104

Weather clear, track fast.
First post, 2-15 p.m.
*Apprentice allowance claimed.

ENGLISHMAN LEADS FIELD WITH SCORE OF 290; BULLA NEXT

Finishes With Great Birdie Three on Last Hole For a 71 to Beat Out Chicago Professional by Two Strokes—Reg Whitcombe and Perry Are Tied With Cards of 294

By DREW MIDDLETON
(Associated Press Sports Writer)

ST. ANDREWS, Scotland, July 7 (AP).—Bagpipes skirled and Scots cheered in the "auld grey toon" tonight for Dick Burton, iron-nerved Cheshire professional, who turned back the overseas bid and became the first Briton to win his own open golf championship at storied St. Andrews since Jim Braid did it in 1910.

Cheers rippled over the emerald turf and out to sea as Burton drove home a long putt on the eighteenth green for a birdie three and the 71 that gave him 290 strokes for seventy-two holes.

Burton beat not only the grim bunkers, the shifting cross-winds and the crowds that hemmed him in, but also Johnny Bulla's 292 and the tradition that says an American shall win at St. Andrews, just as they have done in every championship held here since Jock Hutchison came home ahead in 1921. In the interval Britons have won the title on other courses, but never when it was held here.

Burton defeated some of the greatest names in British golf. Two strokes behind Bulla, young pro from Chicago, in a tie at 294 were Reg Whitcombe, last year's winner; Alf Perry, champion in 1934, and three other crack English professionals.

INVADER WELL UP

Another stroke back at 295 was Martin Pose, of Argentina, victim of the tournament's toughest break in the morning round. A rules committee meeting penalized him two strokes for grounding his club in a hazard and sent his score to 76 when a 74 would have kept him in the running.

Farther down the list were Bobby Locke, of South Africa, and Percy Allis at 296, and little David Rees at 297.

Biggest surprise of all was the presence of Henry Cotton at 298. The favorite failed signally in this tournament, trimming par only once in four rounds.

Bracketed with Henry at this plebian figure was Jim Bruen, young Irishman, who made the best finish among the amateurs. He made a tremendous noise in the qualifying rounds with a pair of 69's, but he beat par only once after that and took a 75 and 76 today.

FINAL SCORES

Third and fourth round scores and seventy-two-hole totals follow:

Johnny Bulla, Chicago, 148-71-73—292.
Jock Fallon, 144-71-79—294.
Martin Pose, Argentina, 143-76-76—295.
Emilio Serra, Argentina, 149-73-77—299.
*Alex Kyle, 150-75-76—301.
William Davies, 150-75-77—301.
Reg Whitcombe, 146-74-74—294.
Henry Cotton, 146-76-76—298.
*Bob Sweeney, 149-80-79—308.
Max Faulkner, 146-76-80—302.
William Anderson, 147-77-75—299.
James Adams, 147-75-76—298.
Percy Allis, 148-74-74—296.
E. W. H. Kenyon, 148-74-74—296.
Aurelio Castanon, Argentina, 150-80-75—305.
L. B. Ayton, Jr., 194-78-77—304
W. Shankland, 145-72-77—294.
Alf Perry, 145-73-76—294.
Richard Burton, 142-77-71—290.
David J. Rees, 145-77-75—297.
Bobby Locke, South Africa, 145-76-75—296.
*James Bruen, Ireland, 147-75-76—298.
S. L. King, 146-75-73—294
J. H. Busson, 145-81-77—303.
C. H. Ward, 148-78-80—306.
Andrew Dowie, 150-81-77—308
Syd Easterbrook, 145-80-76—301.
Enrique Bertolino, Argentina, 148-75-75—298.
W. S. Collins, Jr., 149-79-76—304.
Fred Taggart, 150-76-78—304.
J. J. Busson, 145-81-77—303.
*Denotes amateur.

Bike Riders Will Race Thursday at Local Cyclodrome

SECRETARY George Robinson of the Victoria Cycling Club announced, yesterday, that the second racing meet of the season will be held next Thursday at the new $3,000 cyclodrome on Douglas Street. An entertaining programme, with a number of new events, has been prepared by the committee. Vancouver riders have been invited to participate, and will probably be on hand. Bill "Torchy" Peden, Lew Rush and Claude "Rusty" Peden, professional pedal-pushers, will present another exhibition of various phases of six-day racing. The inaugural meeting was an overwhelming success, and the sponsors anticipate another record-breaking crowd Thursday evening.

LONGDEN HAS FOUR IN ROW

Alberta Jockey Rides Brilliantly at Empire City Race Track

NEW YORK, July 7 (AP).—Johnny Longden, of Taber, Alta., who has been riding in the Mid-West the last couple of weeks, paid a flying visit to Empire City today and showed the metropolitan fans why he was the leading jockey of 1938.

In his first Eastern appearance since he drew a ten-day suspension early in the Aqueduct meeting, Johnny booted home four successive winners. He will ride here tomorrow and return to Arlington Park, Illinois, for Monday's programme.

Longden started his string with Old Refrain in the fourth race. Then he rode Nitro, H. F. Guggenheim's three-year-old, to a new track record in winning the Irvington Class "C" Handicap, and wound up with victories aboard Endymion and Old Story in the last two races.

Papers Are Signed for Louis-Pastor Title Fight Next September

NEW YORK, July 7 (AP).—Determined to clear up what he considers the only two blots on his record, Champion Joe Louis has persuaded Promoter Mike Jacobs to let him fight Bob Pastor in September, probably at Detroit; and then to give Tonypandy Tommy Farr, the Welshman, his lumps one night next Winter.

The Pastor fight was assured today when the young New Yorker, who stayed ten rounds with Louis in 1937, signed the papers. He and the Brown Bomber will go at it for twenty rounds this time. The tentative date is September 21, and the site, Briggs Stadium in Detroit.

So certain is Louis he will stop Pastor this time that he is looking forward to another tussle with Farr, who confounded him for fifteen rounds here in the Fall of 1937. Promoter Mike virtually has promised the champion another shot at Farr's chin, and already has begun negotiating with the Welshman's American manager, Joe Gould.

BELIEVE IT OR NOT . . . . . *By Ripley*

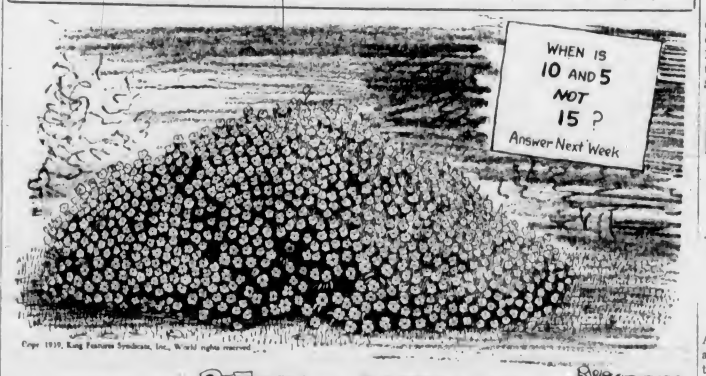

PETUNIA WITH 741 BLOOMS
Grown by MRS. MARTHA WALLIS
Rockdale, Texas

ARCHIBALD TIMMONS
—Springfield, La.
HAS LIVED ON NOTHING BUT MILK FOR THE LAST 35 YEARS
Drinks 4 to 5 Quarts Daily—Never Been Sick

SIGNATURE OF ED. CATEL Milwaukee

4 GENERATIONS GOLF TOGETHER
THE HUNTER C. LEAKE FAMILY of New Orleans.

EXPLANATION FOR YESTERDAY'S RIPLEY CARTOON

Four Generations Golf Together—Hunter C. Leake III, two years old, has been given an honorary membership in the Colonial Golf and Country Club of New Orleans, in recognition of his being the fourth generation of his family to hold membership simultaneously. The golfing Hunters are great-grandfather, Hunter C. Leake; grandfather, William C. Leake; Hunter C. Leake II, and his young son.

Please address all queries to Cartoonist Ripley, c/o King Features, New York City, N.Y.

SAILORS HOLD PACE-SETTERS TO A 4-4 DRAW

Battle to Stalemate With Athletics in Senior Ball—Play Again Today

Navy ball-tosers, lowly cellar occupants in the Rithet Cup baseball series, upset the old dope bucket last night at the Caledonia Avenue ball lot when they battled to a 4-4 stalemate with the pace-setting Athletics. Sailors were in front until the eighth frame, and when the A's took the lead in that stanza the Esquimalt bluejackets displayed plenty of fight, and knotted the tally in their half of the last inning.

Tonight the sailors will oppose the second-place Pitzer & Nex aggregation, and judging by their performance against the leaders, the Gasmen are in for an interesting evening. Young Fred Acres, who turned back the Athletics, 1-0, in his last start on the hill, will probably do the heavy work for Pitzer & Nex. Manager Charlie McDonald, Navy boss, who crossed the boys up last night by pitching Ernie Woodward, has not announced his starting hurler. He probably plans another surprise for the Gasmen.

TEN BASE HITS

Sailors punched out ten base blows from the offerings of Ray Maitland, A's pitcher, and bunched four safeties in the second canto for three runs. They poked out two in the ninth when they pushed across the tying marker.

Athletics were held to three scattered bingles by Ernie Woodward, ace sailor southpaw, whose wide sweeping curves had the opposing batters puzzled. His clubmates made a few bobbles, but their smart fielding plays overshadowed their miscues. Athletics broke into the scoring column with a single run in the fourth, and added another in the fifth. Lloyd Cann, playing in the outer gardens for the A's, gave them the lead for the first time when he punched a stinging single through the pitcher's box and scored two runs.

Ray Maitland nad Ernie Woodward had twenty-one strikeouts between them, with the Athletics' twirler getting the odd batter. The Navy twirler pitched the better ball and was deserving of victory.

NAVY PLAYS EAGLES

Setting a fast pace in the Humphreys Cup race, Navy and Eagles, second division ball nines, will meet this afternoon at Royal Athletic Park. Each club has won its last six starts, and are leading the pennant chase. In earlier fixtures the sailors managed to eke out one-run decisions, but since that time the feathered tribe has hit championship form, and at the present time look hard to stop.

Victory today for the Eagles will close the gap between them and the Navy in the chase for the silverware, symbolic of the championship.

BOX SCORE

Navy—	AB	R	H	PO	A	E
Lister, c	4	0	1	11	0	0
Rogers, 2b	4	0	2	1	1	1
E. DeCosta, 3b	5	0	2	1	2	0
Abercrombie, ss	5	0	0	1	1	2
Grossman, lf	4	0	0	1	0	0
Gardiner, 1b	3	1	2	9	0	1
Barker, rf	4	0	1	1	0	0
C. D. Smith, cf	4	1	1	1	0	0
Woodward, p	3	2	1	1	2	1
Totals	36	4	10	27	6	5

Athletics—	AB	R	H	PO	A	E
C. Restell, ss	4	1	0	2	1	0
Kuwabara, c	5	1	0	11	0	0
Casey, 3b	4	1	0	2	2	1
Walker, 1b	2	1	2	8	1	0
Kinnear, 2b	2	0	0	3	1	0
Cann, lf	4	0	1	0	2	0
Pollard, cf	4	0	0	1	0	0
Rowe, rf	2	0	0	0	0	0
T. Restell, rf	2	0	0	0	0	0
R. Maitland, p	4	0	0	0	3	0
Totals	33	4	3	27	10	1

Score by innings:

Navy	030 000 001—4
Athletics	000 110 020—4

Summary

Three-base hit, Gardiner; two-base hits, E. DeCosta, Barker; sacrifice hits, Lister, Kinnear (2); stolen bases, Rogers, C. D. Smith, C. Restell, Kuwabara, Walker, Kinnear, Cann, R. Maitland; struck out by R. Maitland 11, by Woodward 10; bases on balls off R. Maitland 3, off Woodward 2; hit by pitcher, C. Restell by Woodward; passed balls, Lister (1); wild pitch, R. Maitland (1); left on bases, Navy 9, Athletics 7.

Umpires, Malcolm and Holness. Time of game, 1:52.

Sets Up Another World's Record By Three Seconds

HELSINGFORS, Finland, July 7 (AP).—Taisto Maeki, of Finland, bettered his third world record in three weeks when he ran two miles in 8:53.2 today. The accepted world record is 8:56, made in 1937 by Miklos Szabo, of Hungary.

Maeki recently recorded marks of 13:42.4 for three miles, as compared with Lauri Lehtinen's record of 13:50.6, and 14:08.8 for 5,000 metres, bettering the record of 14:17, also held by Lehtinen.

Maeki also holds the unofficial 10,000 metres record of 30:01, established last year.

HOLLYWOOD PARK

HOLLYWOOD PARK, July 7.—Results here today follow:

FIRST RACE—Six furlongs.
Rich Star (Robertson) ... 16.80 12.60 12.80
Helch Hetchy (Leishman) ... 6.20 3.80
Cargador (Fermin) ... 4.00
Time, 1:12 2-5. Also ran: Rich Son, Blue Breeze, Flying Rex, Nikts.

SECOND RACE—Six furlongs.
Just War (Scott) ... $13.80 $27.60 $11.40
Jean Cloud (Packer) ... 23.00 9.40
Counsellor Pal (Leishman) ... 2.40
Time, 1:13 2-5. Also ran: Tea Hound, Fannabel, Little Clown, Saint Pierre, Tackman, Dykeshooter, Goldsmith, Crimson Glory.

THIRD RACE—Mile and one-sixteenth.
Dutchill B. (Young) ... $29.80 $11.00 $5.40
Bien Chance (Miller) ... 5.00 2.20
Hollywood Zar (Corbett) ... 2.60
Time, 1:48 1-5. Also ran: Haunted House, Bostonian Lady, Shasta Warble, Timely Lady, Cynthia Ann.

FOURTH RACE—Six furlongs.
*Playmaster (Charlton) ... 13.80 13.60 13.00
*City Slicker (Leishman) ... 3.20 3.80 3.00
Sweep Royal (Young) ... 3.00
*Dead heat for winner. Time 1:13 1-5. Also ran: High Maria, Flystar, Valledisio, Wild Top, Bon Mint, Flaming Girl, Quality Shot.

FIFTH RACE—Five and one-half furlongs.
Midge (Balaski) ... 16.20 12.80 12.80
Doorbell (Arcaro) ... 3.00 2.80
Sailor Miss (Neves) ... 8.00
Time, 1:06 4-5. Also ran: Glad Hand, Bachelor Tom, Honey Boat, Kantan, Success Story.

SIXTH RACE—One mile
Tedium (Westrope) ... 19.80 14.80 13.00
Galla Clay (Robertson) ... 4.80 2.80
Best Beau (Leishman) ... 2.60
Time, 1:38. Also ran: Lassalor, Xenomay, Pase Boy, Masker.

SEVENTH RACE—One mile
Your Honor (Charlton) ... 14.80 13.40 12.00
Keana Jack (Scott) ... 4.60 3.60
Dip (Corbett) ... 5.60
Time, 1:38 4-5. Also ran: Hilsinger, Lloyd Pan, Texas Flag, Auman, Crius, Easlaytee.

EIGHTH RACE—Mile and one-sixteenth.
Scots Guard (Balaski) ... 19.00 13.80 12.80
Sweet Betty (Young) ... 2.60 2.40
Mottled (Charlton) ... 2.40
Time, 1:47 3-5. Also ran: Brilliant Light, Oneill, Costep, Mad Rush.

OVERNIGHT ENTRIES

FIRST RACE—One mile
Pride O Mee ... 103
Tannhauser ... 111
Caritre ... 111
Luck Charm ... 108
Dandy Vale ... 111
Bonjuse ... 111
Rol Borzia ... 102
Hasorm Ele ... 109
Crystal Pool ... 108
Pontestarr ... 102
Thrilsun ... 108
Patsy O ... 107

SECOND RACE—Seven furlongs
Khayyam ... 116
Roumy ... 112
Miss Amie ... 107
Wheresawy ... 120
Answer True ... 116
Foolem ... 116
Pep Talk ... 116
Gros ... 120

THIRD RACE—Six furlongs.
Pit Bull ... 113
Indian Lodge ... 112
Lynn Billy ... 113
Aristotal ... 112
Preceptor II ... 115
Indian Broom ... 111

FOURTH RACE—Mile and one-quarter
Porlezza ... 109
Transbird ... 114
Unparalled ... 104
Richlein ... 109
Stagio ... 104
Bold Courtier ... 114
Synod ... 111

FIFTH RACE—Six furlongs
Camp Ship ... 103
Twist ... 113
Princess Nane ... 104
Ed ... 112
Fast Flight ... 112
Colonel Bre' ... 109
Easy Does It ... 110
Image of War ... 115

SIXTH RACE—One mile
Worry ... 114
Galmica ... 117
Italino ... 112
Manrico ... 117
Palmar ... 111
Tulehy ... 111
Maori Chief ... 111
Shortbread ... 117
Eye Jet ... 111

SEVENTH RACE—Mile and one-quarter
Sweet Nancy ... 118
Sentimentalist ... 109
Morning Breeze ... 112
Weddins Call ... 114
Teddy Kerry ... 114
Bubblins Boy ... 117
Counterpoire ... 114
Shining One ... 114
Roman Hero ... 117
Viscounty ... 117
Vain Bo ... 114

EIGHTH RACE—Mile and one-sixteenth
Dallin ... 106
Pollach ... 106
Celer D Or ... 113
King Royale ... 115
The Hare ... 109
Mr. Finn ... 112
Sky Brush ... 117
High Hasse ... 110
Fair Cynthia ... 103
Hermosillo ... 112

First post, 2 p.m.
Weather, clear; track, fast.

"No matter what I do, doctor, I can't get to sleep."

"Tried counting sheep?"

"Yes, and they just laughed at me!"

Will Race Tonight at Langford Track

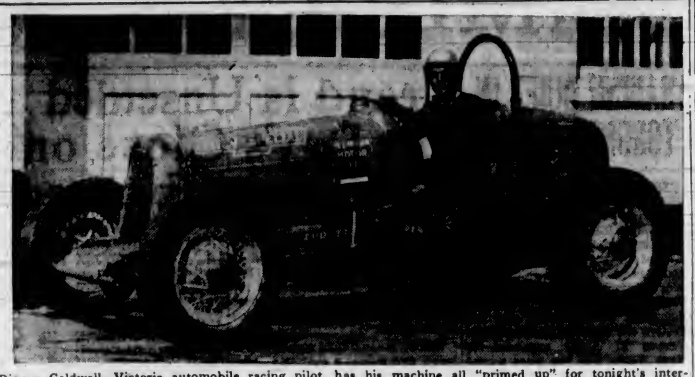

Digger Caldwell, Victoria automobile racing pilot, has his machine all "primed up" for tonight's international race meeting at the Langford Speedway, and feels confident of grabbing off some of the prize money. The local driver has shown steady improvement since his initiation to the thrilling sport, and should be heard from quite frequently from now on. Twelve cars, four from the United States and eight Victoria-owned, are scheduled to take the checkered starting flag for the time trials at 7:45 o'clock. The invading drivers are Swede Linskog, Chick Barbo, Jimmy Symes and Lew McMurtry. The track is in excellent condition, and fast times can be expected from all competitors.

Today's Sport Programme

BASEBALL (Humphreys Cup)
2:30—Navy vs. Eagles, Royal Athletic Park.

Rithet Cup
6:00—Navy vs. Pitzer & Nex, Royal Athletic Park.

CRICKET (Knockout Series)
2:15—Victoria vs. Five C's, Macdonald Park.
2:15—Incogs vs. Cowichan, University School grounds.

AUTOMOBILE RACES
7:45—International automobile race meeting at the Langford Speedway with four American and eight Victoria cars.

OLDEST BALL PLAYER DIES

Deacon White, Ninety-Two, Started Baseball as Pro Back in 1868

AURORA, Ill., July 7 (AP).—The gentle tapping of a cane on the stairs became more distinct.

In the living-room doorway appeared a bent, ageing figure—"Deacon" James White, ninety-two, and the oldest living player of baseball, which this year is celebrating its centennial. The "Deacon" seemed to have been entirely overlooked in the hullabaloo. White died here today.

Slowly, the bespectacled old gentleman lowered himself into his favorite chair. Almost as old as the game itself, the "Deacon" was hard of hearing, his memory was uncertain, but he loved to talk about the game he learned from a Union soldier, just returned from the Civil War in 1865.

White started playing professionally seventy-one years ago—with the Forest City club of Cleveland in 1868. He was A. G. Spalding's catcher at Boston in the game's first professional league, the National Association of Professional Ball Players, in 1873. He was a member of organized baseball's first big four: Spalding, Ross Barnes, C. A. McVay and himself. With Spalding he formed the game's first great battery.

When the National League was organized, the "Big Four" left Boston and joined the Chicago White Stockings, leading Chicago to its first National League pennant in 1876. He played first base in Buffalo in 1888 when Connie Mack, ailing leader of the Philadelphia Athletics, was the chief catcher.

He also pitched and played third base for Detroit in 1887, when the team won the first World Series from the late Charles Comiskey's St. Louis club.

BASEBALL'S BIG SIX

By The Associated Press

The three leading batters in each league follow:

	G	AB	R	H	Pct.
DiMaggio, Yankees	39	136	33	58	.420
Arnovich, Phillies	65	250	40	94	.376
Bonura, Giants	68	251	53	90	.359
Foxx, Red Sox	57	213	59	75	.352
Higgins, Tigers	49	183	31	64	.350
McCormick, Reds	68	269	47	90	.335

HOME RUNS

American League—Greenberg, Tigers, 16; Selkirk, Yankees, 14; Gordon, Yankees, 13; Johnson, Athletics, 13.

National League—Mize, Cardinals, 15; Lombardi, Reds, 14; Camilli, Dodgers, 14.

RUNS BATTED IN

American League—Williams, Red Sox, 67; Greenberg, Tigers, 62; Dickey, Yankees, 59.

National League — McCormick, Reds, 59; Bonura, Giants, 58; Lombardi, Reds, 53.

WESTERNS TRIUMPH

TOKIO, July 7 (CP).—Vancouver Westerns, 1938 Canadian basketball champions, today defeated Ewaseda by the score of 37-29. The half-time score was 14-11 for the Canadians.

The British Columbia team, touring Japan and Manchukuo, will meet Rikkio tomorrow.

The SNAPSHOT GUILD

PICTURING FLOWERS

Beautiful flower close-ups, such as this, are easy to take if you follow a few simple rules.

IN early Summer, our attention naturally turns to flower pictures. Few camera subjects are more pleasing, and good flower pictures are not difficult to take, provided you observe a few simple rules.

Any camera may be used for picturing flowers, but a focusing model with anastigmat lens is preferable. With a box camera or set-focus folding camera, you will need a portrait attachment. Slip this on your lens, and you can take pictures with the camera only about three feet from the subject. The attachment is also useful for more extreme close-ups with a focusing camera.

Plain backgrounds are attractive in flower pictures. Use sheets of cardboard, white, grey or black, which you can obtain inexpensively at most printing shops or stationery stores. The card is placed behind the flowers you select for a picture. It should be of the correct shade to afford pleasing contrast.

Flower pictures should be taken during the two hours after sunrise, and the two hours before sunset. Sunlight is soft and pleasing at these hours, but around mid-day it is too harsh for pictures of delicate blooms.

Use a small lens opening for flower "close-ups," and make sure the distance between the subject and camera is correct. Film of the panchromatic type is preferable for picturing flowers, especially if they are brightly colored. You can use either a high-speed "pan" film or a fine-grained type. The high-speed film enables you to make shorter exposures, while the fine-grained film yields enlargements of superb quality.

Exposure should be ample, rather than too short. With high-speed film, try 1-25-second shutter speed at lens opening f.16. With fine-grained film, try 1-10 second at f.11, or 1-25 second at f.8. For box-camera pictures, the high-speed film is preferable. Use a firm camera support, such as a box or chair, for any shutter speed longer than 1-25 second.

Generally, your camera should be placed or held at about the level of the flower. Light should come from the side, as this emphasizes the shape of the bloom. Take care that direct light rays do not strike the camera lens.

Try to build up an album of flower pictures this Summer. Practice makes perfect, and with experience you can produce splendid results—well worth your while.—John van Guilder.

Wooderson Runs Second in Heat in English Meet

LONDON, July 7 (CP).—The West Indian sprinters, Cumberbatch and Bailey, were eliminated in the second round of the 220-yard dash today in British Amateur Athletic Association championships.

Cumberbatch finished fourth to Cyril Homes, the British Empire champion, who flashed around the oval in 22 seconds. Bailey's second heat was won by Sweeney, of Great Britain, in the same time.

In the third heat of the mile, Sydney Wooderson, England's crack miler, loped home second behind Close, also of Great Britain.

EDWARDS LOSES IN NET TOURNEY

KELOWNA, B.C., July 7 (CP).—Jack Ritchie and Jean Milne, of Vancouver, today are the new British Columbia closed singles champions.

Upsetting the dope, the two Mainland players who were seeded No. 2 stars in the tournament, defeated two No. 1 seeded players, Commander J. C. I. Edwards, of Victoria, and Caroline Deacon, of Vancouver, respectively.

Jean Milne's steady, heady play gave her the ladies' singles title of the province over Caroline Deacon in three sets, 5-7, 6-3, 6-1.

Jack Ritchie, another B.C. Electric player from Vancouver, made it two straight for his club when he defeated Commander Edwards, of Victoria, in straight sets. Commander Edwards was utterly exhausted by the time the third set was completed and Ritchie won 6-3, 6-3, 6-2.

Finals of the interior of B.C. championships will be played on tomorrow afternoon.

One of the best matches of the tournament occurred in the men's doubles semi-finals when Reid Clarke, Vernon and Ron Deans, Penticton, defeated Jack Ritchie and H. Hender, strong Vancouver pair, 6-3, 4-6, 6-2. This win makes the Interior lads favorites to defeat Commander Edwards and Reg Corfield, Victoria, in the finals.

MEN'S SINGLES
Quarter-Finals

Commander J. C. I. Edwards, Victoria, defeated A. R. Smith, Vancouver, 6-3, 6-1.

H. Yolland, Trail, defeated H. Hender, Vancouver, 1-6, 8-6, 6-4.

R. Clarke, Vernon, defeated W. E. Corfield, Victoria, 6-2, 6-4.

J. Ritchie, Vancouver, defeated J. Neal, Trail, 6-4, 6-2.

Semi-Finals

Commander Edwards defeated Yolland, 6-3, 6-1.

Ritchie defeated Clarke, 6-2, 6-1.

LADIES' SINGLES
Quarter-Finals

Susie Milne, Vancouver, defeated Miss L. McDonell, Trail, 6-0, 6-0.

Semi-Finals

Caroline Deacon, Vancouver, defeated Susie Milne, Vancouver, 6-4, 6-2.

Jean Milne, Vancouver, defeated Mary Stubbs, Kelowna, 6-1, 6-0.

MEN'S DOUBLES
Quarter-Finals

Clarke and Ron Dean, Penticton, defeated Taggart and Stubbs, Kelowna, 2-6, 6-4, 6-0.

Semi-Finals

Clarke and Dean defeated Ritchie and Hender, Vancouver, 6-4, 4-6, 6-2.

LADIES' DOUBLES
Semi-Finals

Jean and Susie Milne defeated Miss McDonell, Trail, and Miss Stubbs, Kelowna, 7-5, 6-3.

MIXED DOUBLES
First Round

Corfield and Miss H. Macdonald, Victoria, defeated H. Lyons, Vancouver, and Miss M. Stubbs, Kelowna, 6-4, 7-5.

Commander Edwards and Caroline Deacon defeated Yolland and Mrs. H. G. M. Gardner, Kelowna, 6-3, 6-1.

Quarter-Finals

Ritchie and Jean Milne defeated A. R. Smith, Vancouver, and Mrs. O. France, Kelowna, 6-3, 6-2.

Corfield and Miss Macdonald defeated Taggart and Miss M. Elmore, Kelowna, 6-4, 6-3.

Hender and Susie Milne defeated Neal and Miss McDonell, 6-3, 6-3.

Edwards and Miss Deacon defeated D. Stubbs and Mrs. Whitemore, Kelowna, 6-1, 6-3.

BASEBALL RESULTS

Scores of minor league baseball games played yesterday follow:

Victoria City 14, Victoria West 3.

Oak Bay Tigers 19, Foul Bay Giants 8.

TERVO LANDS LARGE SALMON AT BRENTWOOD

Hooks Forty-Two Pounder Off McCurdy's Point—Island Reports

While reports from Up-Island spots tell of excellent fishing, the "big news" of the week among Victoria anglers is Randy Tervo's fine catch at Brentwood. Tervo, known for his athletic ability a few years ago, is being complimented today on his piscatorial prowess and the fact that he landed a forty-two-pound salmon from the shimmering waters of Brentwood Bay.

Yesterday the fine specimen was on display in front of Wilson & Lenfesty's store, Government Street, and many were the passers-by who stopped to glance at the large salmon. The biggest taken out of Brentwood waters during the last eighteen months, the catch qualified Tervo for a gold button from the Victoria-Saanich Inlet Anglers' Association. It also placed him in line for the Chinook championship for 1939. Bill Rowe won the honor last year with a thirty-six pounder.

Tervo got his strike off McCurdy's Point. He had 400 feet of wire out and two pounds of lead.

Report of the catch will be welcome news to members of the Victoria-Saanich Inlet Anglers' Association who plan to participate in the first salmon Derby of the season on Sunday, July 16. Other competitions are billed for August 6 and August 26, with the Joker's International Trophy at stake on the last date.

Dave Cook, secretary of the association, yesterday announced that a meeting will be held on Thursday, July 13, at the Sons of England Hall, Broad Street, at 8 o'clock. The most important item on the agenda will be a discussion of the three fishing events. All members are asked to attend.

Summary of reports of Island fishing conditions follows:

Trout—Good fishing in Upper and Lower Campbell Lakes, Courtenay River, Great Central Lake and Ash River. Good trolling at head of Cowichan Lake.

Salmon — Springs are biting at Comox Bay, with a number of fine catches reported. Grilse and springs are being landed at Brentwood, with button fish caught during the week. Good fishing at Qualicum Beach.

Sea Trout — Excellent fishing at Campbell and Oyster Rivers.

Bluebacks—Fine catches are being made at Oyster River.

Steelhead—Taking the fly in Ash River with good catches being reported.

The Tyee season opens August 10 at Nahmint River, Port Alberni, and the annual Port Alberni salmon Derby opens on August 20 and winds up on October 1.

Fly fishing has been quite good during the past week at Cameron Lake and at the mouth of Englishman's River. Bill Bonar and Teddy Rushton made a nice catch in the river, and Allan McLean, of Victoria, Jim Kingsley, of Parksville, and Capt. J. Hodgins, of Qualicum, were among the many enjoying good sport at the lake. The biggest catches at the lake are being made on a special Ghost. Evening fishing at both places should be excellent from now on.

The springs are running at Parksville. Percy Rushton landed four nice ones on Tuesday evening, ranging from sixteen to twenty pounds. Fish up to twenty-four pounds have been taken in the last few days, and all signs point to a big run this year. The Parksville and Qualicum Fish and Game Club has not yet decided on prizes for the season's biggest salmon, but, as usual, the prizes will be worth going after.

Ray Cavell, San Diego, hooked a twenty-five-pound salmon yesterday while fishing between Stacy's and Butchart's Gardens, and he was more than pleased with his success as an angler. Mrs. Cavell and their little daughter were in the party.

BISLEY MEET TO COMMENCE

Famous Rifle Meeting to Start Monday—Will Finish in a Week

BISLEY CAMP, England, July 7 (CP).—Jamming the traditional two-week programme of the Empire meeting of the National Rifle Association into one week this year, means the Canadian and other Empire military experts here go into the classic King's Prize event after only two days of regular competition. In other years the marksmen have always had ten days to sharpen their sights before starting the gruelling rounds in the feature.

The annual meeting of the N.R.A. opens Monday, and the first stage of the King's Prize match comes Wednesday. The first stage is at 200, 500 and 600 yards, and the 300 highest scores go into Friday's second stage at 300, 500 and 600 yards. This cut the field to the "King's hundred"—the finalists for Saturday at the long 900 and 1,000 yards, where fifteen shots at each distance allow no letdown.

The Mackinnon Cup, for teams of twelve, will be shot on Thursday at the 900 and 1,000-yard ranges. The Rajah of Kolapore's Cup, for teams of eight, at 300, 500 and 600 yards, will be fired Friday.

The Canadian team, practising on the ground for some weeks now, is full of confidence, and the commandant, Col. C. B. Price, of Montreal, says "We'll put up a very good show this year."

SAVES! on Electricity
Famous Sealed-in ECONOMIZER Mechanism
Westinghouse REFRIGERATOR
SEE THESE NEW MODELS TODAY AT
KENT'S, LTD.
641 YATES STREET

BRAKES
TESTING FREE
SPECIALIZED SERVICE
ALL TYPES OF BRAKES RELINING AND ADJUSTING
BOULTBEE (VICTORIA), LTD. 1100 YATES ST

MANHOOD, HOW REGAINED
CONSULT US
Book on "Loss of Manhood" and other ills of Man, with treatment for Enlarged Prostate without operation. Diagnosis Form. Testimonials and advice in plain envelope. Free by mail.
Our Specialty—Treatment by mail without personal interview
ENGLISH HERBAL DISPENSARY LTD.
1209 Davie Street, Vancouver, B.C.
Established in Vancouver 15 Years
Consultation by appointment ONLY. Phone Trinity 3515

W. & J. WILSON
Established 1862
Jaeger Woollens — Burberry Coats
Men's and Boys' Clothes
1217 GOVERNMENT STREET PHONE G 5013

AUTO RACES Langford Speedway
Tonight, 7:45 o'Clock
AMERICAN AND LOCAL CARS
Resurfaced Track—Admission 50c
Transportation—Chartered Quarter Cabs Will Leave Balmoral Hotel, Douglas Street, at 7.30 P.M.

ONE OF SCOTLAND'S FINEST WHISKIES
now available at...
26 2/3 ounces $3.25
GRANT'S Liqueur SCOTCH WHISKY
Grant's Liqueur Scotch Whisky
DISTILLED AND BOTTLED IN SCOTLAND BY WILLIAM GRANT AND SONS LIMITED
This advertisement is not published or displayed by the Liquor Control Board or by the Government of British Columbia

EMU AUSTRALIAN ★★★ Brandy
A Product of the Grape Perfectly Aged in Wood.
The rich flavour and bouquet of Emu (3 Star) Brandy tell of maturity slowly achieved in wood, of good age that stands you in good stead whether you take Emu Brandy as a connoisseur's drink or on doctor's orders. Tariff preference makes it more economical, too.
THE EMU WINE CO. LTD. Established 1866
Adelaide & London (England)
13 Oz. $1.25
26 Oz. $2.25
This advertisement is not published or displayed by the Liquor Control Board or by the Government of British Columbia.

SILVER FIZZ GIN London Dry
12-oz .90
25-oz $1.75
40-oz $2.60
MADE FROM A SECRET FORMULA 200 YEARS OLD
This advertisement is not published or displayed by the Liquor Control Board or by the Government of British Columbia.

FINANCE - COMMERCE - MARKETS

Market Leaders Drift Aimlessly On Wall Street

NEW YORK, (AP).—Traders generally kept their buying powder dry today and permitted stock market leaders to drift aimlessly in one of the most stagnant sessions of the past seventeen years.

Except for a few metals, mail orders and specialties, the majority of issues loafed in slightly lower territory to the finish. Business news, on the whole, maintained its promising aspects and nervousness over Europe waned further. But the urge to speculate or invest was dimmed to some extent by the spread of the General Motors strike and labor troubles elsewhere in the United States.

The Associated Press average of sixty stocks was off .1 of a point at 48.2. Transfers for the five hours amounted to only 327,970 shares, against 413,800 the day before.

A handful of copper and silver mining issues did moderately well for a time, but several slipped at the close. The former were aided by a lift of 1-8 of a cent a pound to 10 1-8 cent in the domestic copper price, as demand for this metal both at home and abroad approached the best levels for the past year.

After the close of trading the domestic price was hiked another 1-8 cent to 10 1-4 cents a pound. The export quotation was put up to 10.35 cents a pound, a new top since last April 3. It was the first change in the domestic rate since May 8.

The silver group was still under the influence of the Senate's action in boosting the domestic price of this staple. At the same time, however, the United States Treasury held to its cut price for foreign metal of 36 3-4 cents an ounce and the London bar quotations was reduced the equivalent of about 1-8 of a cent an ounce.

Howe Sound, up 5 points yesterday, dropped 2 1-4 of this, as a strike got under way at its mines in Washington State. American Smelting, Phelps Dodge and Cerro de Pasco retained minor improvement.

Industrial issues stepped ahead in the bond market today, with a long list of trading favorites closing fractions to around 1 point higher.

Some utility and rail loans advanced as well, and plus signs were liberally sprinkled through the foreign dollar list.

The majority of active United States Governments were also on the upside, with the Treasuries ending 10-32nds of a point higher to 3-32nds lower.

Poland 8s of 1950 jumped 2 1-2 at 46 1-2 in the foreign section. Showing lesser gains were Belgium 6s of 1935 at 101 1-8, Japanese 5 1-2's at 55 1-4 and Rome 6 1-2's at 61.

DOW JONES' AVERAGES

Dow Jones' Averages closed today as follows:

Thirty industrials, 133.21, off 0.37.
Twenty rails, 26.75, up 0.05.
Fifteen utilities, 23.61, up 0.01.
Forty bonds, 88.98, up 0.15.
Total sales, 330,000.

H. A. Humber, Ltd.
(All Fractions in Eighths)

	High	Low	Close
Allied Chemicals	161 1	161	161
Am Can	131		
Allied Stor	8 2	8 1	8 2
American Can	9-8	9 4	9 4
American Tel	21 1	20 5	21 1
American I. & S.	4 3		4 3
American Locomotive	16 4	16 1	16 1
Anaconda	4		4
Associates Dividend	11 7	11 6	8
Auto Building Mach	13 2	13 1	13 2
Aviation Corp	40 3	40	40 2
American Can	161 2	160 4	161 2
Bendix Aviation	26 7	26 6	26 7
Bethlehem Steel	71	70	70
Borden	26 4	26 1	26 4
Borg Warner	41 1	41	41 1
Canadian Pacific	14	13	14
Case (J. I.)	8		8
Chrysler	67 7	67 2	67 2
Columbia Gas	8		8
Commercial Credit	44 1	44	44
Commercial Solvents	9 2		9 2
Consolidated Oil	9		9
Continental Can	30 1	30 1	30 1
Continental Oil	36 7		36 7
Corn Products	8		8
Curtiss Aircraft	12		13
Cont. Oil	23	22 7	22 7
Crosley Radio	27	26 6	27
Deere & Co.	18		18
Douglas Aircraft	67		67
Dupont	149 3	149	149
Eastman Kodak	164	163 4	164
El Auto Lite	30 3	30	30
El. Power & Lite	8 7		8 7
Freeport Texas	20	19 7	19
General Foods	44 8	44 4	44
General Electric	34 8	34 2	34 4
General Motors	43 3	42 5	42 7
Goodyear	28 4	26	26
Goodrich Rubber	17 7		
Great Northern	21	20 4	20 4
Great West Sugar	24 8	24 3	24 3
Home Bound	4	4	4
Hudson Motors	4 5	4 4	4 4
Hupmobile Motors	1 1		1 1
Inspiration Copper	11 2	11	11
Int. Harvester	54 6	54 4	54 4
Int. Nickel	46	45 3	45 3
Int. Rayon	23 6	23 4	23 4
Int. Tel.	8	5 6	5 6
Ill. Central	11 2		11 2
Johns-Manville	69	68 6	68 6
Kennecott Copper	33 8	32	32
Kresge	24 2	23 7	24 2
Lambert Co.	15 6		15 6
L. & M. Tobacco	107 6	107 3	107 6
Loew's	41 2		41 2
Lorillard	23 3	22 8	22 8
Mack Truck	30		30
Monsanto Chemical	96 4		96 4
Montgomery Ward	49 7	49 3	49 3
Nash Kelvinator	5 7	5 6	5 6
National Biscuit	26 7	26 4	26 4
National Dairy	15 8	15 4	15 4
National Distillers	25 4		25 4
National Power & Light	8 4	8 3	8 4
New York Central	13 7	13 3	13 3
North American Co.	21 6	21 3	21 3
North Amer. Aviation	15 2	15	15
Northern Pacific	7 6		7 6
Ohio Oil	66		66
Owens Ill. Glass	62		62
Pacific Gas & Electric	26 4	26 3	26 4
Packard	3 1	3	3
Paramount Pictures	8 4	8 3	8 3
Penn. Railway	17	16 5	16 5
Phillips Pete	33 5	33 1	33 1
Pullman	26	25 4	25 4
Pure Oil	7		7
Radio	5 7	5 4	5 5
Rem. Rand	10 7	10 6	10 6
Republic Iron Steel	14 8	14 4	14 4
Reynold's Tobacco	39	38 5	38 6
Safeway Stores	42	41 3	41 4
Schenley	12	11 7	11 7
Sears Roebuck	75 4	75	75 3
Shell Union	10 6	10 4	10 6
Socony Vacuum	11 3	11 1	11 3
Southern Pacific	12 6	12 3	12 3
Southern Railway	14 2	14 1	14 1
Sperry Corporation	41 8	41	41 2
Standard Brands	6 6		6 6
Standard Gas	2 4		2 4
Standard Oil Cal.	26 2	25 6	25 6
Standard Oil N.J.	42	41 5	41 5
Stewart Warner	7 2		7 2
Studebaker	6 3	5 5	5 5
Texas Corporation	36 4	36 1	36 2
Texas Gulf	27 3	27	27
Timken	38 6	38 2	38 6
Trans American	5 7		5 7
Twentieth Century-Fox	18 7	18 5	18 5
Union Carbide	75 2	74 6	75
Union Oil Cal ex d.	18 2	16 L	16 1
United Aircraft	35 6	35	35 4
United Airlines	10 7	10 2	10 2
United Corporation	2 4	2 3	2 4
United Gas & Imp	13	12 7	12 7
U.S. Pipe & Foundry	39 8		39 6
U.S. Realty	1 7		1 7
U.S. Rubber	40 3	39 5	39 5
U.S. Rubber Pfd.	105 2	103 4	103 4
U.S. Steel	45 8	45 1	45 2
Vanadium	20		20
Warner Bros.	4 2	4 1	4 1
Westing Air Brake	20 6	19 7	19 7
Westinghouse Electric	98 4	95 2	96
Western Union	18 4		18 4
White Motor	8 3	8 1	8 1
Woolworth	47 1	46 4	46 4
Youngstown S. & T.	34 1	34	34
Zenith Radio	18 3	17 6	17 6

WHEAT FUTURES REACH NEW LOWS

WINNIPEG, July 7 (CP).—Favorable new crop prospects in the North American Spring grain belt, together with an improved outlook in the European political situation, brought a wave of sustained selling to Winnipeg Grain Exchange today and swept wheat futures prices to new seasonal lows.

Final quotations were 2 5-8 to 2 3-8 cents down, with July at 56 3-8, October 57 1-8, November 59 and December 59 to 59 1-8 cents.

Moderate seaboard purchases on the decline indicated export sales Canadian wheat may have reached 500,000 bushels. Liverpool lost 1-4d while Chicago finished 1 1-8 to 1 1-2 cent lower while Buenos Aires held unchanged.

Pit-trading in coarse grains was confined to a little mill purchasing in oats. Cash wheat operations were quiet.

WINNIPEG GRAIN
(H. A. Humber, Ltd.)

	P.C.	Open	High	Low	Close
Wheat					
July	58⅞	58	59	56⅛	56
Oct	59⅞	59⅞	59⅞	57	57⅞
Dec	61⅛	61	61⅛	59	59
Oats					
July	28	28	28	27	28
Oct	28	28	28	27	27
Dec	27⅞	27⅞			27⅞
Rye					
July	41	41	41	b39	b39
Oct	42⅞	42⅞	42	40	40
Dec	43	42	43⅞	41	41⅞
Barley					
July	36	36	36	35	35
Oct	35⅞	35⅞	35⅞	34⅞	34⅞
Dec	35	35	35⅞	35	35

Cash Grain

Wheat	
Indian Head	56
2 Northern	42
3 Northern	38
Track	
Oats	
2 C.W.	28
Track	28
Barley	
3 C.W.	33
Track	35
Rye	
2 C.W.	39
Track	39

CHICAGO GRAIN
(H. A. Humber, Ltd.)

	High	Low	Close
Wheat			
July	45	45	45
Sept	45	45	45
Dec	47	46	47
Corn			
July	47	46	46
Sept	48	46	47
Dec	48	49	47
Oats			
July	30	30	30
Sept	31	30	30
Dec			
Rye			
July	45	45	45
Sept	46	45	45
Dec	48	49	47
Barley			
July	45	45	45
Sept	45	45	45
Dec	50	50	49
Barley			
July	30	30	30
Sept	31	30	30
Dec			
Barley			
July	41	41	41
Sept	42	41	41
Dec	43	42	42

Dominion Bonds

(Burns & Wainwright, Ltd.)

	Bid	Asked
Dom of Can 1940	101.00	104.12
1941	107.00	107.85
1943	111.0	112.75
1944	112.75	112.25
1945	107.50	108.50
1946	112.50	113.50
1949	107.75	108.00
1949	104.50	105.375
1951	109.125	109.875
1952	108.00	109.00
1953	99.75	100.75
1958	100.25	101.25
1968	112.75	113.625
1969	112.75	113.75
1966	101.0	102.00
Perp 3	93.50	94.50
1967 3	101.00	101.875
DOMINION GUARANTEED		
Grand Trunk 1962 3	99.00	100.75
1962 4	109.25	111.25
Can Nat Rly 1934 3	103.75	105.25
1936 3	100.25	101.125
1938 3	99.75	100.75
1939 3	98.50	99.50
1951 4	115.25	116.50
1957 4	116.25	117.50
1954 5	118.25	119.50
1934 5	119.00	120.25
July 1969 5	116.00	117.25
Oct 1969 5	119.75	121.00

Corporation Bonds

(Burns & Wainwright, Ltd.)

	Bid	Asked
Abitibi 5 1953	42.50	44.25
B.C. Pulp 6 1950	50.00	53.50
Brown Co 5½ 1946	32.50	34.25
Calgary Power 5 1960	103.75	105.50
Canada Cement 4½ 1951	103.75	
Canada Steamship 5% 1967	83.50	88.00
C.P.R. 3 1945	83.00	84.00
C.P.R. 3 1941	80.00	82.50
Dominion Tar 4½ 1951	102.00	104.50
Famous Players 6% 1951	101.50	
Gatineau Power 5 1949	102.25	104.25
Maple Leaf 5½ 1949	54.25	56.50
Massey-Harris 4½ 1954	93.50	95.50
McColl-Frontenac 4½ 1949	103.50	104.50
Shawinigan 4% 1961	103.00	105.00
Simpson's Ltd. 4½ 1951	99.50	101.25
United Grain Grws. 5½ 1948	84.50	

HEAVY HAULING
WE SPECIALIZE IN HANDLING BOATS, MACHINERY, SAFES, ETC.
ESTD. 1890 HEANEY'S CALL G 1194

FOREIGN EXCHANGE

NEW YORK, July 7.—Quotations in cents.

Canada—Montreal in New York, 99.75; New York in Montreal, 100.25.
Belgium—17.00.
Denmark—20.90½.
Finland—2.07.
France—2.65.
Germany—40.13; travel 22.75.
Greece—85½.
Hungary—19.70.
Italy—5.26½.
Netherlands—53.09.
Norway—23.53.
Poland—18.85.
Portugal—4.27.
Rumania—.72.
Sweden—24.11½.
Switzerland—22.54½.
Argentina—Official 31.22; free 23.25.
Brazil—Official 6.05; free 5.10.
Mexico—18.60.
Japan—27.30.
Hongkong—18.91.
Shanghai—13.00.
Yugoslavia—2.30.

STERLING EXCHANGE

NEW YORK, July 7.—Quotations in dollars: 4.88⅛; sixty-day bills 4.67. (Rates in spot cables, unless otherwise indicated.)

QUIET SPELL IN MONTREAL MART

MONTREAL, July 7 (CP).—A spell of quietness descended on the stock market today. A few stocks showed improvement while others held on even keel or sank a shade.

Hollinger reached a new high at 15 1-2. Hudson Bay Mining and Smelters soared 1 1-2 points each. Nickel finished with a loss of 3-8. Noranda dipped 1-8 at the last minute. General Steel Wares preferred retrieved yesterday's drop of 5 while Asbestos added 1-4.

Montreal Power climbed 1-4. Brazilian gave up 1-8. C.P.R. eased 1-8 near the close while Dosco firmed. The oil group did better with Imperial Oil and McColl Frontenac picking up fractions.

MONTREAL STOCK QUOTATIONS
(James Richardson & Sons)

	Bid	Asked
Assoc. Breweries	18	16½
Assoc. Breweries. Pfd.	110	
Alcoma	9½	10
Alcoma. Pfd.	70	
Bathurst Paper	5	6
Building Products	18½	17
Canadian Northern Power	15½	18
Canadian Steamships	180	175
Canadian Steamships. Pfd.	7	6
Can. Car & Foundry	9	9½
Can. Car & Foundry. Pfd.	20½	21
Canadian Celanese. Pfd.	105	103
Canadian Converters		7
Canadian Alcohol 'A'	180	200
Cockshutt Plow	6	6½
Consolidated Smelters	40½	41
Crown Cork	24½	25
Dominion Bridge	27	27½
Dominion Coal. Pfd	16½	18½
Dominion Tar	5	5½
Dominion Tar. Pfd.	80	
Dominion Textile	65½	66
Gatineau Power. Pfd	93½	94
Hamilton Bridge	75	
Hamilton Bridge. Pfd.	24½	20
Hollinger	15½	15½
Howard Smith	10	
Howard Smith. Pfd.	98½	
Hudson Bay M. & S.	32	22
International Nickel	45½	45½
International Petroleum	21½	21½
Lake of the Woods	15	15½
Massey-Harris	4½	5
Montreal Cottons. Pfd.	90	
Montreal Power	31½	31
National Breweries	41½	41½
National Steel Car	44	46
Noranda	77½	78
Ogilvie	25	25½
Ottawa Power	14	15
Penmans	38	
Power Corpn	9½	10
Price Brothers	10½	10½
Price Brothers. Pfd.	40	
Holland Paper	8	10
St. Lawrence Corpn. Pfd.	8	8
St. Lawrence Paper. Pfd	25	28
Sherwin-Williams	10	10½
Steel of Canada	74½	75
Steel of Canada. Pfd	73	75
United Steel	3½	4
Curb		
Abitibi	50	60
Abitibi. Pfd.	3	3½
Anglo-Can	21½	22
Bathurst 'B'	125	190
Brewers & Distillers	4½	4½
Canadian Sugar	25½	28
Canadian Malting	36	37
Canadian Vinegars	11	12
Canadian Breweries	105	120
Canadian Breweries. Pfd.	20	21½
Canadian Vickers	5	7½
Commercial Alcohol	165	170
Consolidated Paper	3½	3½
Cub Aircraft	50	100
Dominion Bridge 'A'	2½	3
Fairchild	4	4½
Ford 'A'	19½	20
Fleet Aircraft	2½	3½
Frazer Company	7½	8
International Paint	2	2
International Paint. Pfd.	12	13
Massey-Harris. Pfd	41½	42
McColl-Frontenac. Pfd	87	90
Pulp Berry	100	102
Rosalind Oil	34	38
Walker	42	44
Hiram Walker. Pfd	20	20½
Banks		
Bank of Commerce	167	170
Bank of Montreal	214	
Banque du Nationale	185	188

New York Curb

(H. A. Humber, Ltd.)

	Bid	Asked
American Super Power	0	0
American Gas & Electric	34½	35½
Associated Gas & Electric	0	0
American Light & Traction	16	16
Aluminum of America	108	108
F. W. Bliss Corporation	8	8½
Bunker Hill Sullivan	13½	14
Cities Service	5	5½
Creole Petroleum	16	16
Electric Bond & Share	7½	7½
Ford of England	3	3½
Ford of Canada 'A'	19½	19½
Heyden Food Products	1½	2
Humble Oil	58½	58½
Hollinger	15½	15½
International Petroleum	21½	21½
Imperial Oil	14½	14½
Niagara Hudson Power	8	8½
Newmont Mining	85	89
Premier Gold	1½	1½
Pioneer Gold	2½	2½
Standard Oil Kentucky	15½	16½
United Gas Company	1½	1½
United Light & Power 'A'	1½	1½
Wright Hargreaves	8	8½

Bond Quotations

(Burns & Wainwright, Ltd.)

	Bid	Asked
Alberta 4 1953	59.50	62.00
Alberta 5 1955	63.50	66.50
British Columbia 4 1957	98.00	100.00
British Columbia 4½ 1953	102.00	104.00
British Columbia 5 1953	104.00	108.00
Manitoba 4½ 1960	90.00	92.00
Manitoba 5½ 1958	96.00	98.50
New Brunswick 4½ 1981	107.00	109.50
Nova Scotia 4½ 1952	109.00	111.50
Ontario 4½ 1950	111.50	113.50
Quebec 4½ 1959	108.00	108.50
Saskatchewan 4½ 1951	78.00	81.00
Saskatchewan 5½ 1952	77.50	80.50
Saskatchewan 6 1952	82.50	85.50

Montreal Produce

MONTREAL, July 7 (CP).—A new all-time trading record of 9,300 boxes of spot butter was established on the Canadian Commodity Exchange for the week ended July 7, it was announced today. The previous high was 8,917 boxes for the week of July 11, 1936. Heaviest volume of any month was recorded in June, when 28,400 boxes traded on spot, shattering the previous record of 25,165 in July, 1936.

TRADING QUIET IN TORONTO MARKET

TORONTO, July 7 (CP).—Good action in Aunor saved the Toronto market from complete dullness today. Trading generally was quiet, only 213,000 shares changing hands, and prices were inclined to give ground in the industrial section. The golds registered an index gain of .37, base metal shares were practically unchanged at the finish and the Western oils were steady throughout.

Trade in Aunor expanded to 35,000 shares and the price moved up to 2.75, its former high. Profit-taking around that level turned the price back to close at 2.68 for a net gain of 11.

Consolidated Smelters firmed 1 1-4 to 41 1-2. Other base metal leaders held steady. Eldorado was quiet and 1 cent lower.

The industrial list took an index loss of .68, compiled chiefly from weakness in the interlisted group. Brazilian Traction, Walkers common and International Petroleum declined 3-8 to 1-2.

Dull throughout the day, the Western oils closed with only minor changes. Calgary & Edmonton dropped 6 cents and Home held unchanged.

MINING SECTION
(Island Investment Co., Ltd.)

	Bid	Asked
Acme	05	06
Alta	14	20
Aldermac	32	34
Bagamac	08	09
Bankfield	21	22
Base Metals	14	15
Beattie	1 24	1 25
Big Missouri	11	12
Bobjo	09	10
Bralorne	11 00	11 50
Buffalo Ankerite	11 75	12 00
C. & E. Corpn	1 46	1 48
Canadian Malartic	73	75
Cariboo Gold Quartz	2 08	2 11
Castle Trethewy	75	81
Central Patricia	2 42	2 49
Chemical Research	20	35
Chibougamau	11	15
Coast Copper	60	1 75
Copperstain	2 10	2 12
Dome	32 50	33 50
Eldorado	1 14	1 15
Falconbridge	5 10	5 30
God's Lake	33	35
Gunnar	48	52
Hard Rock	1 00	1 03
Hollinger	15 00	15 25
Howe Oil	2 00	2 10
Hosky	34	35
Hudson Bay M. & S.	31 50	32 50
Hill Nickel	43 00	43 75
Kirkland Lake	1 48	1 50
Lakeshore	39 25	39 50
Leitch Gold	82	84
Little Long Lac	2 70	2 81
Macassa	4 45	4 50
McIntyre	56 00	57 00
McKenzie Red Lake	1 26	1 30
McLeod Cockshutt	1 52	1 98
McWatters	54	55
Mining Corpn.	1 10	1 25
Minnela	1 02	1 05
Morris Kirkland	06	07
Nipissing	1 30	1 45
Noranda	77 00	78 25
O'Brien	2 40	2 45
Pamour	2 00	2 04
Powell Rouyn	1 65	1 80
Paymaster	39	40
Pend Oreille	1 37	1 44
Perron Gold	1 77	1 80
Pickle Crow	4 65	4 80
Pioneer	2 43	2 47
Premier	1 77	1 84
Reno	47	48
Rosalite Oil	33 00	36 00
San Antonio	1 66	1 88
Sherritt-Gordon	1 02	1 05
Sladen	1 16	1 19
Sladen Malartic	42	45
Stadacona	44	45
Sudbury Basin	2 10	2 15
Sullivan	76	81
Sylvanite	3 35	3 40
Teck-Hughes	4 20	4 25
Toburn	1 65	1 75
Uchi Lake	1 31	1 35
Ventures	5 05	5 15
Waite Amulet	8 90	8 95
Wright-Hargreaves	8 10	8 20

INDUSTRIAL SECTION
(Island Investment Co., Ltd.)

	Bid	Asked
Bell Telephone	174	175
Brazilian Traction	8	8½
Brewing Corpn.	1	1½
Brewers & Distillers	4½	4½
B.A. Oil	22½	22½
B.C. Power 'A'	28½	28
B.C. Power 'B'	2½	
Building Products	16½	17
Canada Cement	7	7½
Canadian Malting	38	37
Canadian Car & Foundry	9	9½
Can. Industrial Alcohol 'A'	1½	1½
Can. Industrial Alcohol 'B'	1½	1½
Canadian Pacific	3½	4
Cockshutt Plow	6	8½
Distillers-Seagrams	17½	17½
Dominion Bridge	27	27½
Dominion Stores	5½	5½
Dominion Tar & Chemical	5	5½
Ford of Canada	19½	20
Gatineau Power, Com.	14	14½
Gatineau Power, Pfd	92	94
General Steelwares	5	5
Gypsum	4½	4½
Hamilton Bridge	0	
Hiram Walker, Com.	42½	44½
Imperial Oil	14½	15
Imperial Tobacco	16½	16½
International Nickel	45	45½
International Pete.	21	21½
Lake of the Woods	15	15½
Laura Secord	12½	12
Massey-Harris, Com.	4	5
McColl-Frontenac, Com.	7½	8
Montreal Power	31½	31½
National Breweries	41	41½
National Steel Car	44	45
Ogilvie	25	25½
Pacific Mercury	100	102
Power Corpn	9½	9½
Shawinigan	19½	19½
Steel of Canada, Com.	74	75
Steel of Canada Pfd	73	75
Banks		
Bank of Montreal		214
Bank of Nova Scotia	300	302
Royal Bank	189	190
Bank of Toronto	252	

Metal Markets

LONDON, July 7 (AP).—Closing: Copper standard spot £43, off 1s 3d; future £43 7s 6d, unchanged; electrolytic spot, bid £49, off 2s 6d; asked £49 10s, up 5s. Tin spot £229 15s, future £224 10s, both unchanged. Bids: Lead spot £14 16s 3d, up 1s 3d; future £14 18s 9d, unchanged. Zinc spot £14 3s 9d, unchanged; future £14 7s 6d, off 1s 3d.

NEW YORK, July 7 (AP).—Copper firm; electrolytic spot 10.12 1-2; export 10.35. Tin steady; spot and nearby 48.70, forward 48.55. Lead steady; spot, New York 4.85 to 4.90; East St. Louis 4.70. Zinc steady; East St. Louis spot and forward 4.50. Quicksilver 88 to 93. Pig iron, aluminum, antimony, platinum and Chinese wolframite unchanged.

MONTREAL, July 7 (CP).—Copper, electrolytic 11.70; tin, 52.40; lead 4.55; zinc 4.40; antimony 14.00; per 100 pounds f.o.b. Montreal, five-ton lots.

KOOTENAY BELLE

VANCOUVER, July 7 (CP).—Production at Kootenay Belle Gold Mines Ltd. for the month of June was valued at $50,000, compared with $50,365 in the previous month, company officials announced today. The company milled 4,356 tons of ore, against 4,390 in May.

Trend Is Unsettled At Day's Close on Vancouver Exchange

VANCOUVER, July 7 (CP).—Prices finished with an unsettled trend at the close of Vancouver Stock Exchange today. Golds accounted for the bulk of trading as oils and base metals lagged. Transactions totaled 50,665 shares.

Hedley Mascot Gold topped active issues and gained a cent at 81. Island Mountain finished at 1.10, 8 cents above Thursday's closing bid and Sheep Creek firmed 2 cents at 1.20. Kootenay Belle was down 5 cents at 85 and Pioneer dropped 4 cents at 2.45. Reno dipped 1 to 48, and Bralorne at 11.40, Cariboo Gold Quartz at 2.15 and Premier at 1.80 held unchanged.

Calgary & Edmonton Oil declined 5 cents to 1.90 and all other leading oils were quiet.

Base metals were inactive.

VANCOUVER EXCHANGE
(Bourman Investment Co., Ltd.)
Mines

	Bid	Asked
Big Missouri	11	12
Bralorne	11 30	11 40
Bridge River Cons	02½	03
Cariboo Gold	2 10	2 15
Dentonia	02½	02½
Fairview Amalgamated	03	04
Federal Gold	00½	
Golconda	05	07
Gold Belt	32	35
Grandview	03½	04
Gull Winkshe	01½	02
Hedley Mascot	80	81½
Home Gold	00	
Island Mountain	1.08	
Kootenay Belle	83	88
Lucky Jim	01	
McGillivary Creek	19½	
Minto	01½	
Nicola	02½	03½
Noble Five	01½	01½
Pend Oreille	1 37	1 43
Pilot Gold	00½	
Pioneer	2.45	2.50
Porter Idaho	01½	
Premier	1 80	1.85
Premier Border	09½	
Privateer	1.28	1 30
Quatsino Copper	.02½	02½
Reeves Macdonald	18	24
Relief Arlington	13	13½
Reno	48	50
Reward		02
Rufus Argenta	00½	00½
Sally		08½
Salmon Gold	08	10
Sheep Creek	1.18	1.20
Silbak Premier	1 30	1 35
Taylor Bridge	06½	08½
Vidette	04	08
Waverley		00½
Wellington	00½	
Wesko		01
Whitewater	02	02½
Ymir Yankee Girl	05	06
Oils		
Anglo-Canadian	.92	.97
Amalgamated	00½	01
Anaconda	07½	
A.P. Cons	.14	
Ballac	01½	
C. & E. Corpn.	1.86	1.90
Calmont	.30	31
Commoil	.33	35
Commonwealth	.23	
Dalhousie	35	
Freehold	02½	
Foundation	08	
Hibtal	19	
Home Oil	2.08	2.15
Mar Jon	.04	.04½
Merland	.03½	
Mercury	.06	
McDougall Segur	11½	
Midwest Pete	02½	
Mill City	04	
Model		28
Monarch		08½
National Pete		11
Okalta	.95	1.03
Peralta	03½	
Ranchman	21	
Royal Canadian	16	19
Rosalie	34.00	
Spooner	.04	
Supertest Pete	28	
Sunset	37½	40
United Oil	08	08½
Vanalta	04½	04½
Vulcan	.50	
Industrials		
Capital Estates	1.65	1.35
Coast Breweries	1.33	1.35

Stocks and Bonds

(A. E. AMES & CO., VICTORIA)

	Bid	Asked
Bell Telephone	174½	175½
Brazilian T.L. & P.	8½	8⅝
B.A. Oil	22½	22¾
B.C. Power 'A'	28½	28
Canada Malting	36	37½
Canadian Pacific	3⅞	4½
Con. Mining & Smelting	40½	41
Dominion Bridge		27½
Fanny Farmer	22½	
Ford 'A'	19½	20½
Goodyear Tire com.	68½	70
Goodyear Tire pfd.		
Gatineau Power pfd.	92	94
Hiram Walker G. & W.	43	44½
Hiram Walker G. & W. pfd.	20	20½
Imperial Tobacco	16½	16⅝
Imperial Oil	15	15½
Intl. Nickel	45	45½
Intl. Petroleum	21½	21½
Loblaw Groc. 'A'	24½	24½
McColl Frontenac pfd.	87

According to Culbertson

Sometimes, when I watch players defend a hand, I feel as though I were watching a dumb animal being beaten, and were helpless to intervene. That was the sensation in today's hand, which I followed through two rounds of a match-point duplicate game.

South, dealer.
Both sides vulnerable.

NORTH
♠ 10 9 6
♥ A 8 6
♦ Q J 10
♣ K Q J 5

WEST
♠ K 7
♥ K J 7 5
♦ K 8 2
♣ 10 9 6 4

EAST
♠ 8
♥ Q 9 4 3
♦ 9 6 4 3
♣ A 7 3 2

SOUTH
♠ A Q J 5 4 3 2
♥ 10 2
♦ A 7 5
♣ 8

The bidding at both tables was the same:

South	West	North	East
1 ♠	Pass	2 NT	Pass
3 ♠	Pass	4 ♠	Pass
Pass	Pass		

Remarkably enough, the opening lead was also the same at both tables, namely, the fourth best heart. The ace was played from dummy and the spade finesse was immediately tried. At the first table, when West won with the spade king, he promptly laid down the king and another heart and, after that, the defenders were hog tied! Declarer ruffed the third heart lead, took another round of trumps, then led his singleton club. East won and returned a diamond, but now declarer could put up the ace, enter dummy with a trump, and discard his two remaining diamonds on the established clubs.

At the second table, West was not so naive. On lead with the spade king, he thought matters over thoroughly before making a return lead. It was perfectly obvious to him that declarer did not have the heart queen. If he had he undoubtedly would have let the opening lead ride to that queen. The danger was that declarer had started with only two hearts and that, if West cashed the king and led a third round in an effort to put East on lead for a diamond return, declarer might interrupt the proceedings by ruffing in. Thus West did not make the mistake of laying down the heart king. Instead, he led another low heart. East, winning with the queen, had no difficulty reading his partner's intention. It was obvious that West wanted a diamond return immediately and, instead of trying to cash another heart trick, East followed orders. Now, with the club ace still at large, declarer was helpless. He had to try the diamond finesse. When it lost, he was through, inasmuch as the defenders still had to get a club trick.

TOMORROW'S HAND

North, dealer.
Both sides vulnerable.

NORTH
♠ 10 9
♥ K 10 4 3
♦ A K 9 5 3
♣ A 8

WEST
♠ —
♥ Q J 2
♦ Q J 10 6 4
♣ Q 10 9 6 5

EAST
♠ J 8 6 5 2
♥ 7
♦ 8 7 2
♣ 7 4 3 2

SOUTH
♠ A K Q 7 4 3
♥ A 9 8 6 5
♦ —
♣ K J

Mr. Culbertson will discuss this hand in tomorrow's column.

Boss—"Now, my boy, you can't work and whistle at the same time."

Office Boy—"I ain't working, I'm only whistling."

FOUR-POWER PACT
—Nebelspalter, Zurich.

"Will that popping never cease?"
"Very shortly now. I want to commit suicide and I am practising with blank cartridges."
—Moustique, Charleroi.

ROY POWERS, KING'S SCOUT

Reviewed and Approved by Dominion Headquarters, The Boy Scouts' Association.

MUTT AND JEFF — *Must Have Come Straight From the Zoo* — By Bud Fisher

APPLE MARY — By Martha Orr

BIG CHIEF WAHOO — By Saunders and Woggon

POPEYE

POP — *The Diet Was Appropriate* — By J. Millar Watt

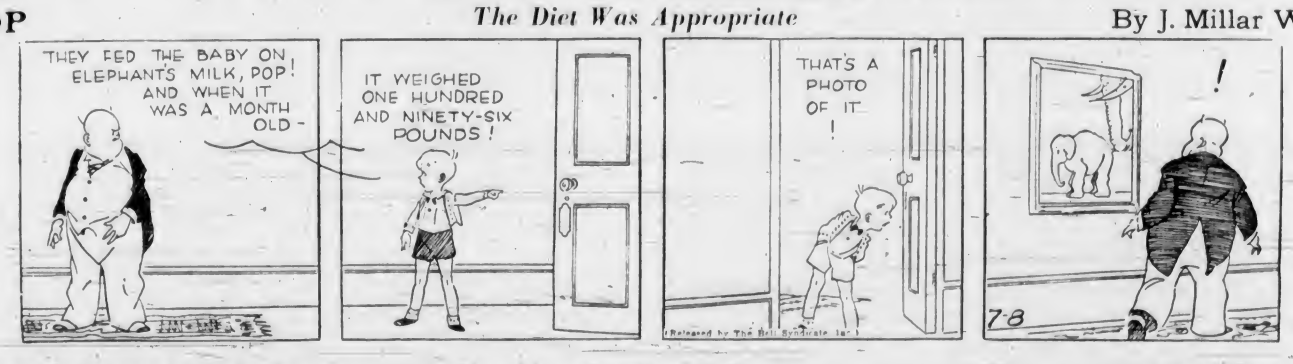

TILLIE THE TOILER — *Mac Must Be "Stone" Deaf* — By Westover

TIME OUT! — By Chet Smith

I'm gonna protest to the marathon committee about Jenkins getting his second wind at a filling station.

LIFE'S LIKE THAT — By Fred Neher

"I promised her I wouldn't tell it . . . so I've changed the story a little and added to it."

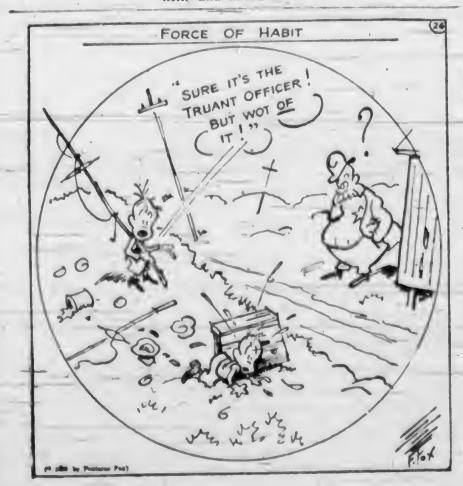

Business and Professional Directory, Want Ads

The Daily Colonist

RATES FOR CLASSIFIED OR WANT ADVERTISEMENTS

Two cents a word each insertion; twelve cents a word a week, with a minimum of ten words, cash with order. No advertisements accepted for less than twenty-five cents.

Death and Funeral Notices, $1.50 first insertion; $1.00 for each additional insertion. Marriages, Cards of Thanks and In Memoriam Notices, $1.50 per insertion.

Birth Notices, $1.00 per insertion.

Advertisers who desire may have replies addressed to a box at The Colonist and forwarded to their private address. A charge of ten cents is made for mailing replies. In this case add three words ("Box Colonist") to the count for the number of words.

Out-of-town readers of our advertisements ask advertisers to give address as well as phone numbers, as it is not always possible to communicate through the phone.

Any claim for rebate on account of error or omission must be made within thirty days from the date of the same, otherwise the claim will not be allowed.

The Colonist will not be responsible for more than one incorrect insertion of any advertisement ordered for more than one issue.

The Colonist service is available every day from 8 a.m. to 9 p.m., excepting Sunday. Just call Empire 4114.

To insure insertion, Classified Ads should reach The Colonist before 9 p.m. on the day previous to publication.

Classified Ads for The Sunday Colonist will be accepted up to 9 p.m. on Saturdays.

CLASSIFICATIONS

Acreage for Rent	83
Acreage for Sale	82
Acreage Wanted	84
Agents Wanted	16
Autos for Hire	68
Automobiles	65
Births	1
Bicycles and Motorcycles	40K
Boats and Launches	67
Building Materials	40A
Business Directory	33
Business Opportunities	76
Cards of Thanks	5
Church Notices	9
Clothing, Furs, Shoes, Etc.	40B
Coming Events	10
Dancing	25
Deaths	2
Dressmaking	38
Educational	23
Farms for Rent	86
Farms for Sale	85
Farms Wanted	87
Flats and Apartments to Rent	53
Flats and Apartments Wanted	54
Flowers	7
For Sale—Miscellaneous	40
Furniture	40D
Fuel	40C
Funeral Directors	6
Furnished Houses for Rent	55A
Furnished Rooms for Rent	49A
Furnished Rooms Wanted	50A
Hairdressers and Beauty Specialists	21A
Hotels	48
Housekeeping Rooms to Rent	51
Housekeeping Rooms Wanted	52
Houses for Sale	75
In Memoriam	3
Listings Cancelled	79
Lost and Found	29
Machinery	44
Market Specials	35
Mattresses	3
Miscellaneous	37
Money to Loan	31
Monumental Works	6
Music	24
Musical Instruments	40E
Nursery Block, Plants, Etc.	40H
Nursing and Convalescent Homes	20
Offices, Stores, Halls to Rent	36
Personal	21
Professional Directory	34
Property for Sale	80
Property Wanted	81
Poultry and Livestock	42
Radio	40F
Room and Board	47
Room and Board Wanted	48
Situations Wanted—Female	18
Situations Wanted—Male	17
Summer Resorts	61
Swap	41A
Teachers Wanted	15
Timber	74
To Exchange, Real Estate	78
To Rent—Miscellaneous	38
Stoves, Ranges, Furnaces	40L
Unfurnished Houses to Rent	55B
Unfurnished Rooms Wanted	50B
Wanted—Female Help	14
Wanted—Male Help	13
Wanted—Miscellaneous	41
Wanted to Borrow	32

1 BIRTHS

KENDRICK—To Mr. and Mrs. D. W. Kendrick, 2418 Florence Street, at the Jubilee Hospital, on Saturday, July 1, a son.

2 DEATHS

POLLITT—There passed away at Royal Jubilee Hospital on July 5, Thomas Pollitt, aged sixty-seven years, of 1103 View Street. The late Mr. Pollitt was born in London, England, and was one of the early pioneers of Innisfail, Alta., and had been spending the Winters in Victoria for the past seventeen years. He is mourned by relatives of Raven, Alta., now in the city. The funeral will take place on Saturday afternoon from McCall Bros. Funeral Home at 2 o'clock, Rev. A. E. Hendy will conduct the service, after which interment will be in Colwood Burial Park.

EARL—Suddenly on Wednesday, July 5, 1939, there passed away at the age of twelve years, Eric Wallace Earl, beloved son of Mr. and Mrs. George Earl, of 1137 Spring Street. He was born in Victoria. There remain to survive his passing, besides his loving parents, three brothers, Fred, Kenneth (Stewart) and Alan Vincent, at home three sisters, Mrs. Alfred Perry, Niagara Street, Miss Olive Grace and Miss Beryl Rose, at home. The remains are resting at the chapel of the Sands Mortuary, Ltd. where the funeral service will be conducted on Saturday, July 8, 1939, at 1:20 o'clock, Rev. D. A. B. Imrie will officiate, and the remains will be laid at rest in Royal Oak Burial Park.

KELLY—At St. Joseph's Hospital on Thursday, July 6, 1939, there passed away at the age of fourteen years, Denis Patrick Kelly, beloved son of Mr. Michael Kelly, of 1422 Pembroke Street. Denis was born in Victoria and leaves to survive, besides his father, one brother, Michael Joseph, two sisters, Mary Alice and Eileen Annie, all at home. The remains are resting at the chapel of the Sands Mortuary, Ltd. from where the cortege will leave on Saturday morning at 8:30 o'clock, proceeding to St. Andrew's Cathedral, where Rev. Father Corrothers will celebrate Requiem High Mass at 9 o'clock. The remains will be laid at rest in the family plot in Ross Bay Cemetery. Prayers will be conducted Friday evening at 8:30 o'clock in the chapel.

SLUGGETT—There passed away suddenly at his home, Brentwood Bay, Wednesday, July 5, George Henry Taylor Sluggett, aged seventy-nine years, born in Owen Sound, Ont., and a resident of this city and Brentwood for the past sixty-three years. There survive his widow, his daughter, Miss Grace, at home, two brothers, Robert and Fred Sluggett, of Brentwood, two sisters, Mrs. J. W. Thompson, at present in Victoria, and Mrs. H. E. Tanner, of Keatings. The remains are resting at the chapel of the Sands Mortuary, Ltd., from where the cortege will leave on Saturday, July 8, 1939, at 3 o'clock, proceeding to the Sluggett Memorial Church at Brentwood, where Rev. C. W. Seriff will officiate at service at 3:30 o'clock. Interment will be in the family plot in Shady Creek Cemetery.

BENTLEY—At the Royal Jubilee Hospital, there passed away, July 6, after a short illness, Harry Bentley, of 381 Arnold Avenue, city. The late Mr. Bentley was born in Manchester, England, and had resided in this city for the past twenty-nine years. He was fifty years of age. He served during the Great War with the 103rd Battalion and later with the Mechanical Transport. There survive his widow, Elizabeth, at the family residence, Arnold Avenue; one daughter, Mrs. A. J. Briggs, 331 Robertson Street; one son, Alan, at home, his mother, Mrs. E. Olsen, of Sooke, V.I.; also one brother, Ernest, and two sisters, Mrs. Ann Walker and Mrs. C. W. Hunter, Victoria. Funeral services will be held this afternoon, at 1 o'clock from the parlors of the B. J. Curry & Son Funeral Home. Interment will be made in the Royal Oak Burial Park.

MARSHALL—There passed away at an early hour Thursday morning, July 6, at the Royal Jubilee Hospital, John Marshall, 24 East Saanich Road, Sidney. Born at Berkhampstead, Herts, England, the late Mr. Marshall moved to this city twenty-nine years ago from Berkshire, England. Since 1913 Mr. Marshall had been a member of the staff at the Dominion Government Experimental Station, at Sidney. He was founder and superintendent of the Mount Newton Sunday School, and his passing will be most keenly felt by a wide circle of sympathizing friends. He is survived by his widow, Annie, at the family residence, one daughter, Grace, and two sons, Ronald and Ralph, at home, also sisters in England. Funeral services will be held this afternoon, July 8, at 2:30 o'clock from the parlors of the B. J. Curry & Son Funeral Home. Rev. Daniel Walker will officiate and interment will take place in the Royal Oak Burial Park.

3 IN MEMORIAM

4 CARD OF THANKS

5 FUNERAL DIRECTORS

Distinctive Funeral Service in Our New Mortuary at Moderate Cost. Experienced Lady Attendant. BANDR MORTUARY LTD. Phones E 7311 G 3530 1802 Quadra St.

THOMSON FUNERAL HOME. 1625 Quadra Street. Complete Service at Reasonable Cost. Lady Attendant. Phone G 3612.

HAYWARD B.C. FUNERAL CO., LTD. Established 1867. 724 Broughton Street, Victoria, B.C. Empire 3614. Empire 4065. Garden 2679. Lady Assistant.

McCALL BROS. "The Floral Funeral Home". Office and Chapel, Corner Johnson and Vancouver Streets. Phone Garden 2012.

B. J. CURRY & SON. Funeral Directors. Corner Quadra and Broughton Streets. Phone G 5512.

7 FLOWERS

ANY FLORAL DESIGNS at lowest prices. Pollock Bros., 1215 Douglas St. G 5215.

BROWN'S VICTORIA NURSERIES, 618 View. Design work executed, lowest prices. We grow our flowers. G 6612, G 3921.

THE POSY SHOP, Artistic Floral Tributes, 623 Fort Street. Phone G 5422—Night Phone G 4662.

BALLANTYNE BROS., LIMITED, 1211 Douglas Street. Phone G 2421. We Telegraph Flowers. CUT FLOWERS AND DESIGNS.

8 MONUMENTAL WORKS

STEWART MONUMENTAL WORKS, LTD. Take No. 6 car to works, 1491 May Street. Phone G 3452.

10 COMING EVENTS

AN ENJOYABLE EVENING, WITH Stewart's Old-Time Orchestra, at Lake Hill, Saturday, 8-12. Colin Murgeson, M.C. Refreshments. 25c.

A GOOD TIME WILL BE HAD BY ALL at the Little Arctic, Saturday night, with the Five Canucks. Dancing at 8:30. Ladies free, gents 35c.

AN OLD-TIME DANCE THAT CAN'T BE beat, every Saturday, 8-12. A.O.F. Hall, with the Haymakers' Old-Timers. Prizes, a Supper, ice cream, 25c.

ALWAYS A SOCIABLE CROWD AT THE Wednesday Old-time dances. A.O.F. Hall. Stewart's Orchestra. Supper, prizes. 25c.

P. BARTON, DIETITIAN, WILL BE in Victoria July 7. Appointments phone E 2737.

AN OLD-TIME DANCE, FRIDAY, 8-12 30. Irvine's orchestra. Instruction, 8-9. Bunny Hall, 1305 Broad. Admission 25c.

A T PLAYFAIR, 1230 GOVERNMENT — Whist, nightly, 8.45. Cash prizes.

DANCE — SATURDAY, MODERN. Charles Hunt's Orchestra. Bunny Hall, 1305 Broad. 9 p.m. Admission 35c.

DINE AND DANCE. EVERY NIGHT AT HONG KONG CAFE. Orchestra and pianist. Special Chinese dishes. Minimum charge 50c.

PROGRESSIVE FIVE HUNDRED, PRIDE of the Island Lodge, S.O.E. Hall, Monday, 8.30; cash prizes; prompt. Good prizes. Admission 25 cents.

BETTER OLD-TIME DANCING. SHRINE AUDITORIUM, SATURDAYS. 8-20 till 12. Irvine's Orchestra. Refreshments. Admission 25c.

McMORRAN'S. SEASIDE PAVILION, CORDOVA BAY. Dancing Saturday Nights—Tombolas 35c—Bunk McEwen's New Band. And Dancing Nightly to 24-Record Wurlitzer—No Floor Charge.

13 WANTED—MALE HELP

A T ONCE—THREE MEN TO FILL VACANCIES. Average earnings to start, $15 per week. Drawing account can be arranged. Apply, G. N. Stewart, at Suite 65, Scott Apartments, 2659 Douglas Street, between 7 and 9 p.m.

WANTED—HIGH-CLASS SALESMAN TO sell our tailored shirts and pyjamas. Clothing experience helpful; high-grade clothing line preferred. References required. Gibbens's, Ltd., 577 Howe Street, Vancouver.

WANTED — ELECTRIC APPLIANCE salesman, permanent work if satisfactory. Box 851, Colonist.

14 WANTED—FEMALE HELP

HAND IRONER, LAUNDRY EXPERIence, part time. Reference. None other need apply. Box 508, Colonist.

WANTED FOR RUNNYMEDE AVENUE, entrance Cedar Hill Cross Rd., also housemaid. Apply Mrs. Coleridge Cole, at the Oakbay Beach Hotel, Victoria, between 9.30 and 10.30 a.m. or after 7.30 p.m.

WANTED GIRL, 18 TO 20, ASSIST with two children and general housework. Phone G 5374.

WANTED — GIRL FOR HOUSEWORK. State experience and wages expected. Box 577, Colonist.

WANTED CAPABLE MAID FOR FAMily of four adults. Phone in evening between 7.30 and 8.30. G 1847.

STUDENTS WANTED. VICTORIA HAIRDRESSING SCHOOL. WOOLWORTH BUILDING.

15 TEACHERS WANTED

NORTH SAANICH CONSOLIDATED School District (Junior and senior high): supervising principal wanted. Applications, together with copies of inspectors' reports, etc., and salary expected, to be on hand by July 15. No personal interviews granted prior to consideration of application. Mrs. George E. McLean, acting secretary, R.R. 1, Sidney, B.C.

17 SITUATIONS WANTED—MALE

A. J. GREGG — HOUSE WINDOWS cleaned, outside 6c each. G 5023.

CLERK, SECRETARY, SALESMAN, EXperienced, own car, best of references. Will accept moderate wage. Box 566, Colonist.

DRILLING, BLASTING, LATEST AIR drills. Day or contract. Asphalt driveways. E 1820.

EXPERIENCED BODY AND FENDER man. Box 527, Colonist.

GARDENING OR ODD JOBS. NO JOB too small. H. Hayward. F 1464.

HUSBAND-CHAUFFEUR, HOUSE-PAIRformaid, first-class English couple want position. Excellent reference. Box 571, Colonist.

SAWMILL SAWYER WANTS WORK. Write P.O. Box 261, Victoria, B.C.

WANTED BY MIDDLE-AGED MAN, caretaker, gardener, general utility man, other years last place. Best of references. Box 582, Colonist.

YOUNG MAN, USED TO HARD WORK, wishes to be prospector's partner. Go anywhere. Box 581, Colonist.

17A PAINTERS AND DECORATORS

A T low prices—Painting, paperhanging, kalsomining. Estimates free. G 8095.

ALL INTERIOR AND EXTERIOR DECORation. Reasonable. Easy terms. F 5786.

PAPERHANGING, KALSOMINING, INside and outside painting. Forty years' experience. G 1889.

PAINTING, PAPERHANGING, KALSOMining and plaster patching. E 1935.

$7.00—ROOMS Papered, paper included. Kalsomining $2.50. Outside painting. All work guaranteed. Terms. G 7638.

17C CARPENTERS AND CONTRACTORS

ALTERATIONS, HOUSE-RAISING, CONcrete work, repairs. O'Brien, G 7662, G 7258.

ALTERATIONS, BUILDING, REPAIRS, roofing a specialty. T. Thirkell, E 4625.

CARPENTER — ALTERATIONS, PAINTing, kalsomining. Low prices. E 4278.

CARPENTER and Cabinet Work, Buildings, repairs, fencing. G 8802, Pollard.

CARPENTER, Builder, Repairs, Remodelling, reasonable. Experienced. E 4635.

17 SITUATIONS WANTED—MALE (Continued)

17E GARDENERS

ALL BRANCHES OF GARDENING, lencing done. Special rates for Summer months. E 6825.

LAWNS, Digging, Pruning, Roses, Hedges, Scything. Hour, contract. E 3164.

18 SITUATIONS WANTED—FEMALE

CAPABLE GIRL WANTS GENERAL housework, references. Telephone E 4463.

WOMAN wants work; washing, ironing, cleaning, 25c hr. carfare. E 5392, R. 1.

WOMAN WANTS ONE OR TWO DAYS cleaning a week. Good worker. G 4408.

YOUNG LADY WISHES POSITION looking after children, reliable. E 7820.

NURSING AND CONVALESCENT HOME

ST. CATHERINE'S—GUEST HOUSE FOR elderly ladies. Private rooms, every comfort, beautiful surroundings. Box 467, Colonist.

THE HEALTH CENTRE—MEDICAL AND convalescent cases. Phone E 1633.

HOMES FOR THE AGED

CONDUCTED BY THE SISTERS OF the Love of Jesus. For ladies over sixty. St. Jude's House of Rest, 4325 Willow Street. Also ready in July, St. Anthony's Guest House. Ready in September the Priory Guest House. Private rooms with bath. Beautiful location, every comfort. Apply the Mother Superior, 949 W. 27th Avenue, Vancouver. Bay 3434.

21 PERSONAL

A PERMANENT WAVE, INDIVIDUALLY styled. Special prices on shampoo and finger wave. Brill Waude Salon, 718 Yates Street. Telephone E 4022.

ACCOUNTANCY SERVICE — SPECIALists in all classes work, hour, day, week. Satisfaction guaranteed, 23 years' experience. Moderate. Room 7, 1006 Government. G 5861.

ATTENTION—3 DOT RANCH OPEN FOR guests, horseback riding, beautiful surroundings. Lansford, G 1874, Belmont 44Y.

A. MARSHALL, — SPECIAL RATES ON fore repaired 62, 639 Yates Street.

BOARD AND CARE GIVEN SEMI-INvalids. Low rates. Phone E 6847.

ENGLISH HAND LAUNDRY—COLLARS turned 15c, shirts 13c up, collars 3 for 10c. Courtney at Douglas. E 6192.

ECZEMA, ITCH, PILES, ULCERATED legs. Try Geo. Lee's Chinese remedy. 836 Cormorant. Dept. end Drug Stores.

GOOD COUNTRY HOME FOR LITTLE children, reasonable. Box 346, Colonist.

HUNDREDS OF SATISFIED CUSTOmers eat Masters' Health Bread daily. Have you tried it?

HAVE A CLEAR COMPLEXION — FOR skin troubles, eczema, impetigo, Wishtman's Skin Remedy, at all druggists.

JUST ARRIVED—NEW MAPLE SUGAR and syrup. Lilly's Confectionery, 1409 Douglas. E 5511.

MOTHER FINDS PALM BEACH WHITE shoe cleaner keeps baby's shoes white. Does not rub off.

MADAM CAMPBELL WARD NOW READing at Douglas Hotel dining-room.

PURE JERSEY MILK. EARLY MORNING delivery and evening. G 4716.

SHOLTBOLT'S N. & B. LINIMENT FOR rheumatism, neuralgia, chronic pains. Sholtbolt's, 589 Johnson.

THREE WELL-BROUGHT-UP CHILDREN for adoption, together if possible; two girls, eight and ten, and a fascinating boy of five. Protestant home, preferably Christian Scientists. Box 581, Colonist.

VOICE EXPERIENCE, BRITISH Astrologist, Readings at Grant's Cafe, Douglas Street, 2-6, 7 30-11 p.m. Appointments. E 4822.

YOUNG MILK-FED DUCKLINGS, ready for cooking. Askey's Fish Market, 624 Yates Street. Delivery. G 7101.

WHAT, LATE AGAIN?

Have Your Watch Cleaned and Reconditioned by an Expert at

ROSE'S

Jewelers, Opticians. 1317 Douglas Street.

21A HAIRDRESSERS AND BEAUTY SPECIALISTS

ANY PRICE PERMANENT CAN BE given now without machine or electricity. No burns. No frizzes. No fuss. Oil solution. It is the perfect way to give children's permanents. Come in and get free test curl. La France Beauty Salon, 727 Yates Street. G 7443.

A GOOD PERMANENT AT A REASONable price. Phone G 6852. Babette Beauty Salon, Room "A," Campbell Bldg.

GLAMOUR TINT TO BEAUTIFY FADED hair. Sussex Beauty Salon, 706 Broughton. E 5115 (formerly Ivy).

"HARPER METHOD" SCIENTIFIC beauty culture. 1207 Douglas Street. E 4928. 2548 Windsor Road. O 5034.

MAISON TYRRELL, PERMANENT WAVE specialists, at David Spencer's, 1st fourth floor. E 4181.

PERMANENT WAVING, FACIALS, HOLlywood Beauty Shop, 617 Fort. E 0433.

THE HILDA BEAUTY SHOP, SPECIALize in all leading methods of permanents. 1185 Newport Avenue. E 6722.

VICTORIA BEAUTY PARLORS. CALL E 8515 for a good permanent. All experienced operators. 1218 Broad Street.

IT IS POSSIBLE TO GET MARCELS

And still have your hair look smart and stylish. The Avelon does it.

AVALON BEAUTY SHOPPE. E 6022. 1104 Douglas Street.

23 EDUCATIONAL

ROYAL BUSINESS COLLEGE, 1008 GOVernments. G 6016. E. W. Maunsell.

STANDARD SCHOOL STENOGRAPHY—Oak Bay Junction. Miss G. Dickson.

ST. MARGARET'S BUSINESS SCHOOL—Junior House, St. Margaret's School. Miss W. G. Millican, principal. E 8234.

SPROTT-SHAW BUSINESS INSTITUTE—Courses: Stenography, secretarial, commercial, radiolinography. G 4812.

25 DANCING

MR. and Mrs. Geo. Rossly, Victoria's leading ballroom instructors. E 4854.

29 LOST AND FOUND

LOST, THURSDAY, ON COOK OR VANcouver Streets, black umbrella, white handle. Finder please phone E 6971.

LOST — 20-PT. OPEN WHITE BOAT, with 2-cycle Gray motor, drifted from Cordova Bay some time Thursday morning. E 6248.

LOST, BULOVA WATCH BETWEEN Douglas, and Government on Yates, Broad, Fort or Broughton. Finder please phone E 3182.

LOST—TAN, BLACK AND WHITE DOG; lost collar with brass studs. Phone E 9883. Reward.

STRAYED — VICINITY QUADRA AND Bay, spotted-colored cat (Smoky). Reward. E 5935.

$50 REWARD — WIRE-HAIRED FOX Terrier, bitch, lost one month. Box 591, Colonist.

31 MONEY TO LOAN

A MORTGAGE LOAN CAN BE ARranged by us in any amount—repayments to suit. Building loans a specialty—low interest—reasonable charges. We are authorized agents for National Housing Act loans.

P. R. BROWN & SONS, LTD. 1112 Broad Street. Phone G 7171.

ANY REQUEST FOR A MORTGAGE APpreciated. See H. C. Holmes, Pemberton & Son, Ltd., 625 Fort. G 8124.

HAVE MONEY TO LOAN ON IMPROVED property or for building purposes. See T. S. Monk & H. WHITTOME & CO., LTD. 1108 Pemberton Bldg.

MONEY TO LOAN ON RESIDENTIAL property. Also consider building loans. Private funds. S. J. Cook & Co. G 3541.

DOUBLE SERVICE IN WANT ADS

You can telephone your answers as well as your classified advertisements to The Colonist. Readers are often interested in Want Advertisements that do not carry the names or addresses of advertisers but a Colonist box number. For the accommodation of those readers who find it inconvenient to write an answer and to serve the advertiser better,

We Will Take Replies to Box Numbers Over the Telephone

The Colonist service is available from 8 a.m. to 9 p.m., excepting Sundays. Phone Empire 4114.

31 MONEY TO LOAN (Continued)

$500 $750, $1,000, $1,500 AND $2,000 at 6 per cent. Improved property. Local funds. H. G. Dalby & Co., Ltd., 634 View Street.

33 BUSINESS DIRECTORY

CARPET CLEANING

UPHOLSTERY AND CARPET CLEANing. Carpetorium Co., 1025 Cook Street. E 2861.

FLOOR SURFACING

V. L. HARDWOOD FLOOR CO., 702 Johnson. Free estimates. G 7314.

INSURANCE

FIRE, AUTO INSURANCE — SEE LEE, Fraser & Co., Ltd., 1232 Broad Street.

LAWN MOWERS

A. J. WORTH, LAWN MOWER SPEcialist. Phone E 7681. 711 Pandora.

ELVEE BROS. Lawn Mower Shop—Mowers sharpened 1423 Broad. E 0662.

LAWN MOWERS SHARPENED. BOB Peden, Ltd., E 2815, 646 Johnson.

LITHOGRAPHY

LITHOGRAPHY. Labels for Every Purpose in Any Design or Color Combination. Commercial Work — Letterheads, Invoices, Cheques, Bonds, Debentures, Etc. Phone—Litho Map Work. THE COLONIST Lithographing Department, 1211 Broad Street.

PUBLIC STENOGRAPHER

ETHEL SEYMOUR, 307 CAMPBELL Building. Douglas Street. Phone Garden 2525. Authors' manuscripts, law and general. Strictly confidential.

TENNIS RACQUETS

TENNIS RACQUETS REPAIRED OR REstrung. Bob Peden, Limited, 646 Johnson Street. E 2815.

WINDOW GLASS

WINDOW GLASS REPLACED AT shortest notice. Auto glass replaced while you wait. Meiklejohn Bros., Ltd., 819 Broughton Street. Phone G 5021.

WOOD AND COAL

ALL BARGAINS—SPLIT WOOD, READY for your furnace. Also heavy bark slab wood, mixed with inside blocks, best quality, never in water, ready to burn, no short lengths, 10c per cent ft. sawn twice as far as millwood, cheaper than salt water wood, 12-inch for furnace, fireplace and cook range. Regular $3.25 cd., now $2.65 cd.; $4.25 1½ cd., $6.25 3-cd. lot. Extra special: 6 cds., $16, all C.O.D. For two week only. Full measure. Bone-dry alabwood, $3.50 cd. Bone-dry kindling, $4 cd. Hillcrest and Mayo Bros. G 3015.

ALL DRYLAND THICK BARK SLAB and inside blocks, 12-in., guar. A 1 fir, $2.50 cd., 2 cds. $4.50. Inside block, $4. Dry Malahat, $5 cd. Dry cordwood or bark, $6.50. Bone-dry fir wood, $3.50 cd., 2 cds. $6.50. Old John Wood, 2516 Douglas. E 2743.

SPECIAL SALE — DRY INSIDE 100% fir blocks mixed with bark slabs. Never in water. Ready to burn. Reg. $3.75 cd. Due to stock old stock cars we are selling to clear at cost price for only $2.50 cd., 2 cds.—$4.50. G 2915. Absolute satisfaction.

SPECIAL PRICE — BUY NOW, SAVE money. Dry inside fir blocks, mixed with heavy bark slab from Duncan, 12-in., guaranteed never in water, ready to burn, now only $2.25 cd., 4 cds., $4.00, bone-dry, $3.50, 3 cds., $6.50. Inside block, $4. Must be moved. Fooke Dry Wood Co. E 8925.

A BARGAIN — UP-ISLAND FIR, GOOD as cordwood, ready to burn. Put in basement now. Ideal for range, fireplace, furnace. 3 full cds. $9.50. Absolutely dependable. Ronald Hopkins Coal & Wood. E 7916.

A DEAL ORDER NOW WHILE IT LASTS. Bone-dry cedar, all 12-in. quality wood at cheap price. Reg. $3, now 1 cd. $1.75. Dominion Fuel Co. E 4734.

ANY LENGTHS, REAL DRY CEDAR. One cord, $4; 2 for $7.75. E 6728.

ALL FIR SCREENED SAWDUST, $2.50 bulk, $3.25 sixty sacks. E 3854.

BIG ONE-WEEK SALE — DRY INSIDE blocks and heavy bark slabs from Up-Island. Never in water. All 12-in., no cedar. Ready to burn. Beats cordwood. Reg. $4.50, now $3 cd., 2 cds. $5.75, 4 cds. $11. C.O.D. only. O.K. Fuel. G 2412.

BONE-DRY STOVEWOOD, $2 ½ CORD. Cooperage wood, $2.50 cord. Kindling, $1.50. Blocks, $3.00 cord. E 5023.

DRYLAND WOOD, 2 cds., $5, 1 cd. $2.75; bone-dry fir slabwood mixed, $3.25 cd.; bone-dry inside blocks, $5 per cd.; bone-dry heavy slabs, $5 per cd. No 1 fir millwood mixed inside blocks, $2 per cd.; inside blocks, $4 per cd.; heavy slabs, $3.50 per cd. Shawnigan Douglas Fir Wood Company. Phone E 3914.

DRY 4 FOOT CORDWOOD IN 3 CORD lots, $4.75 cord. J. E. Painter & Sons. G 2341. 817 Cormorant Street.

HALF PRICE, ONE WEEK ONLY. EXTRA special, no frolics. It is real dryland wood from Cameron Bros. Timber Co., Ltd. No sawdust mill on the Island where logs go no ... in water. Blocks and slabwood mixed, no shorts in cths. Ready to build. A 1 inside fir. Ideal for furnace, cook stove or fireplace. Prompt service. C.O.D. Reg. $4 per cd., now 1 cd. $2.75, 2 cds. $5. Dominion Fuel Co. E 4734.

MALAHAT Douglas-fir, dryland, 12 cd., 3 cds. 18.50. 1st air sawdust, screened 1 cd. $2.50-bk unit, $3.25 unit, sacked. G 2241.

MALAHAT BULK SAWDUST, $2.25, sacked, $3.25 60 sacks. J. E. Painter & Sons. 817 Cormorant Street. G 2341.

MUST MOVE IN ONE WEEK. 50 CDS. 12-in. bone-dry top-listed millwood. Reg. $3.50, now only $2 cd. G 2412.

NO 1 FIR MILLWOOD, $2.50 CD., IN 2-cd. lots. Inside fir, $4.00 cd. Screened fir sawdust, $2.75 unit. Manning & Shaw Fuels, 745 View Street. E 0624.

REAL SNAP — BEST DRYLAND WOOD. No cedar or hemlock. 12-in., from Malahat tie mill. Reg. $3.75, now 1 cd., $2.75, 2 cds., 15.00, 4 cds., 110. One week sale. National Fuel. Order now. G 5215.

SCREENED FIR SAWDUST, 12 UNIT, $2.50 sacks. Phone day, night. E 2924.

$5.75 CDS. NO. 2 WOOD, ALL BONE-DRY. Reg. 13, now 1 cd., $1.75, 2 cds., $3. 12-in. good for kindling. Two-day sale only. National Fuel Co. G 3215.

$9.75 BULK, SACKS $3.25. UP-ISLAND fir mill sawdust. All screened, clean, sweet all fir. Order now. E 7445.

$3.50 UP-ISLAND SLAB, 12-in., RODgers Wood Co. Alpha St. G 7214.

34 PROFESSIONAL DIRECTORY

DENTAL LABORATORY

CHARLES FRASER DENTAL MECHANIC, 416 Scollard Bldg. E 7515 or E 7672.

MASSAGE

MRS. BARKER, MASSEUSE, VAPOR baths, chiropodist. 725 Howe. G 1661.

OSTEOPATHIC PHYSICIANS

DR. VERNON B. TAYLOR, REGISTered and licensed. 408-9-8 Belmont Building. Phone Empire 7823.

33 BUSINESS DIRECTORY (Continued)

PATENT ATTORNEYS

ERNEST E. CARVER, F.P.I.C. Registered Canada and U.S. Patents and Trade Marks in All Countries. 788-W Pender, Vancouver. Phone Sey. 1293.

FETHERSTONHAUGH & CO. Patents and Trade Marks. Offices Throughout Canada and U.S. 188 W. Pender, Vancouver. Phone Sey. 3784.

PHYSIOTHERAPY

H. H. LIVSEY—Registered and Licensed. 218-9 Pemberton Building. G 3643.

36 OFFICES, STORES, HALLS TO RENT

OFFICES TO RENT—SCOLLARD BUILding, 1207 Douglas Street. Apply engineer at building, or Royal Trust Co. E 4126.

37 MISCELLANEOUS

SAWS, ALL KINDS, FILED, SET, gummed, etc. Phone W. Emery, 1267 Gladstone Avenue.

40 FOR SALE—MISCELLANEOUS

40A BUILDING MATERIALS

ANYTHING IN CONCRETE, MIXER FOR hire. Cement, gravel. W. Trace. E 7473.

DOORS AND WINDOWS, V-JOINT, SIDing, etc. Apply 846 Esquimalt Road.

ISLAND BUILDING SUPPLY COMPANY—Everything in builders' supplies. E 6213. 516 Fort, corner Langley.

SIDNEY SPEEDY SERVICE—WE HAVE special bargains in many items of lumber that can be used on numerous jobs at a considerable saving in price. We would be glad to show you these items. SIDNEY LUMBER, 2116 Government St. G 2815.

SHINGLES (XXXXX) NO. 2, BARGAIN prices. Delziel Box Company, G 1422.

THE MOORE-WHITTINGTON LUMBER COMPANY LIMITED. Established 1883. LARGE STOCK - RIGHT PRICES. Lumber, Millwork, Gyproc, Masonite, Insulex, Gypsum Wool, Shingles, Etc.

40D FURNITURE

BREAKFAST SETS, $8.95. BEDS, COMplete, 12.50. Dressers, $4.95 to $13.50. Franks Furniture Store, 1115 Yates. E 2464.

CHESTERFIELDS, NEW TERMS DIRECT from the warehouse. You save the overhead expense. Can be seen at Heaney Storage Company.

EIGHT-PIECE OAK DINING SUITE, $29.50. Odd dressers, $5 to $18.50. Holland Bros., 733 Fort Street. E 0915.

KNEE-HOLE DESK (MAHOGANY AN-tique), $28. Century Arts Shop, corner Government and Yates.

OAK FLAT-TOP DESK, $25. SMALL roll-top desk, $14.50. Four typewriters, $25 to $39. Kitchen cabinet, $27.50. J. M. Wilson, "Better Class Used Furniture," 705 Johnson Street. Phone G 4424.

PRIVATE SALE—NINE-PIECE VICTORIan cabriole design dining suite, three-piece large Chesterfield suite and Gurney combination gas and fuel range, all practically new. Phone E 4276.

USED RANGES WANTED FOR CASH or trade. Best prices allowed. HUB FURNITURE COMPANY. 713 Johnson Street. Phone G 6425.

Above Blanshard at 624 Fort Street. CLASS FURNITURE. 2 Bed Suites, $69 and $79, new spring mattresses. Chesterfield Suite ... $89.00. Walnut Dining Suite ... $72.50. GEO. C. PLOWMAN. E 2642.

IF YOU WISH TO DISPOSE OF YOUR furniture, etc., antique or modern, consult us. We either buy outright or sell for you. Fred Peters & Co. Auctioneers. G 4913.

SCHOOL TEXTBOOKS FOR CASH — Best prices paid for second-hand authorized school books. Dixon-Hibben, Government Street.

WANTED—HEAVY, UPRIGHT HOIST AT reasonable price. Phone E 8746.

42 POULTRY AND LIVESTOCK

42A POULTRY AND SUPPLIES

FINE LEGHORN PULLETS, SOME laying. Four R. Islands, $1.15 each. 3107 Birdbourne. E 3935.

42B HORSES

SELL TWO SHETLAND PONIES. J. J. Ross, Iona Road, Mt. Tolmie. E 8990.

42C CATTLE

BYSSEY MAINSPRING ENTERPRISE. Ingredients. Ayrshire bull, Born Sept. 18, 1935. All equipment available. Apply W. H. Southen, Beltair Farm, R.R. No. 2, Chemainus.

42F DOGS

AIRN TERRIERS—MELITA KENNELS, Sooke, off Carey.

FOR SALE — BOSTON TERRIER PUPpies. Does boarded. G 3253.

JAPANESE PUPS AT PET SHOP BATtle Day. F. Duke.

PUREBRED SCOTTIE PUPS, $8 AND $3. Phone G 2480.

THIS WEEK'S SPECIAL. LOVELY enamels for your garden from $1.00. Pet Shop, 1412 Douglas Street. G 5721.

WELSH CORGI PUPS, $10. BOX 590, Colonist.

42G CATS

GOOD HOME WANTED FOR BEAUTIful well-trained kitten, female. E 4074.

42X MISCELLANEOUS

FOR SALE—2 ACRES STANDING HAY, 2½ acres standing wheat. Phone 828 Colquitz.

47 ROOM AND BOARD

ATTRACTIVE ROOMS, MEALS OPtional, gentleman, ten minutes High School. G 4650.

COMFORTABLE ROOM, WITH board, garage, close to town. E 9769.

BOARD AND ROOM, REASONABLE. Table board. 1156 Gondwin St. Oak Bay.

COMFORTABLE, PRIVATE HOME, WITH or without meals. E 3852. 968 Bank Street.

FRONT BEDROOM, TWO BEDS, CLOSE in, board. 428 Vancouver St. G 7368.

HAYTHORNDEN, 821 BURDETT, central location, excellent table. Transients. E 02.

LARGE DOUBLE ROOM, GOOD WINTER home, convenient to town, board, garage and feeder car. Box 598, Colonist.

NICE SUNNY ROOM, GOOD BOARD, near town. E 8306.

ROOM AND BOARD IN COMFORTABLE private home, near park and Government Buildings. Home privileges. Reasonable. Box 9862, Colonist.

ROOM AND BOARD, PRIVATE HOME, use of garage. 505 Govt. G 3804.

48 ROOM AND BOARD WANTED

AN ELDERLY LADY WISHES BOARD and room with private family. Close in. State terms. Box 933, Colonist.

ENGLISHMAN NEW ARRIVAL 30, RETired, but plenty trained the world, great trade and interest flowers and gardening, seek comfortable private home, near

A Mart for Busy Readers—Property for Sale or Trade

TO OUT-OF-TOWN SUBSCRIBERS

Out-of-town subscribers who wish to answer advertisements in which only the telephone number of the advertiser is given, may mail their replies to The Colonist, and The Colonist will communicate such replies to the advertiser.

65 AUTOMOBILES (Continued)

SPECIAL SNAPS

WILLYS DE LUXE SEDAN — Condition like new. Here's economy—up to 35 miles per gallon. This car is easily worth $600, but we have priced it for quick sale at $495

AUSTIN "7" SALOON—Very nice condition, and a rare bargain. We have cut the price from $295 to $250
Act Quick for These

MASTERS MOTOR CO., LTD.
809 Yates Street Phone E 3541

WHEELS Rebuilt and Tightened, Springs made and set up, glass cut and around Cameron Bros., Craigflower. E 6596.

EMPRESS SALES
Every Car Fully Guaranteed by A. W. White

1935 PONTIAC SEDAN	$595
1936 AUSTIN ROADSTER	$375
1929 CHEVROLET COUPE	$225
1929 FORD TUDOR	$150
1929 CHRYSLER SEDAN	$125
1927 FORD PICK-UP	$25

HILLMAN-HUMBER DEALERS
Open Evenings Until 9 o'Clock
860 Yates Street Phone G 2812

CHRYSLER SEDAN	$65
CHEVROLET SEDAN	$185
AUSTIN ROADSTER	$365
FORD TUDOR	$395
BUICK SEDAN	$535
PACKARD SEDAN	$550
MORRIS SALOON	$635
PACKARD "120" SEDAN	$885
FORD SEDAN	$895

THOS. PLIMLEY, LTD.
Established 1893
1010 Yates Street Phone G 7161

DODGE SEDAN

1933 D.Q. MODEL — POWERFUL, smooth, six-cylinder motor, mounted on rubber. Hydraulic brakes. All-steel body, fully insulated. Double-drop bridge construction frame. This sturdy car is ideal for family use, economical to operate and has a high resale value.

PRICED LOW FOR QUICK SALE
$175 Down and $25 Per Month
Financed on Easy O.M.A.C. Terms—Sixty-Day Written Guarantee

WILSON & CABELDU, LTD.
828 Yates Street 971 Yates Street
E 6722 E 1107
Open Evenings

WE GUARANTEE YOU SATISFACTION IN THE USED CAR YOU BUY HERE

CHEVROLET SEDAN	$175
PACKARD SEDAN	$225
FORD "A" TUDOR	$245
PONTIAC SEDAN	$175
FORD V-8 DE LUXE COUPE	$725
DODGE SEDAN	$925
FORD "A" LIGHT DELIVERY	$150
FORD "A" PANEL DELIVERY	$150

NATIONAL MOTOR CO. LTD.
819 Yates Street Phone G 8177
Open Evenings

BUICK SEDAN — Beautiful condition in every respect. De luxe equipment includes heater. Certainly a bargain $1050

OLDSMOBILE SEDAN—First class throughout. A very smooth comfortable car that anyone might be proud to own $750

DODGE SEDAN—A good-running little car at a low price. Try it. It's a bargain $195

ESSEX SEDAN—Cheap transportation $80
Assortment of Others
DAVIS-DRAKE MOTORS, LTD.
Buick and Oldsmobile Cars—G.M.C. Trucks
Fort Street at Quadra, Victoria

JAMESON MOTORS FOR BEST VALUES IN USED CARS

1938 Studebaker Commander State Sedan. Radio and defrosting heater. Car like new	$1195
1938 Chrysler Royal Sedan. Very low mileage	$1045
1934 Terraplane Sedan, in first-class condition. Reduced to	$445

JAMESON MOTORS LIMITED
740 Broughton Street

STANDARD—GRAHAM CARS

1936 GRAHAM SUPER-CHARGER	$895
1935 HUPMOBILE	$595
1928 DODGE SEDAN	$145
1930 WHIPPET SEDAN	$145
1934 CHEVROLET COUPE	$495

— Many Others —
625 Yates Street Phone G 6421

"AS IS" — TO CLEAR

ERSKINE TOURING	$35
ESSEX COACH	$45
MODEL "T" COACH	$15
ESSEX SEDAN	$65

JONES BROS' SERVICE STATION, LTD.
Corner Yates and Quadra Phone E 4021

WEEK-END SPECIAL
1937 PLYMOUTH COUPE
An Outstanding Car in Every Particular
$785

JONES BROS' SERVICE STATION, LIMITED
Corner Yates and Quadra Phone E 4021

1938 DE LUXE DODGE SEDAN	$925
1937 FORD V-8 SEDAN	$625
HAYES MOTOR HOME	$475

E. HILL
721 View Street Phone G 4425

LOOK!

1933 BUICK FOUR-DOOR SEDAN — Here is a real, smart-appearing good-running, family car. So don't miss seeing this one as only $495
Open Evenings
BURTON & WILLIAMS MOTORS, LTD.
1001 Blanshard Street Phone E 9418

1931 HUPMOBILE CABRIOLET, SIX wire wheels, $375. Garden 4970, between 6 and 7 p.m.

65 AUTOMOBILES (Continued)

JUST IN!

PONTIAC COUPE—This car is a late model and equal to new	$845
FORD V-8 DE LUXE TUDOR	$525
STUDEBAKER COUPE	$250

CECIL EVE MOTORS, LTD.
Yates at Quadra
Pontiac Cars G.M.C. Trucks

1938 SINGER "10" SALOON (new-car guarantee)	$800
1931 AMERICAN AUSTIN (50 miles per gallon)	$175
1930 FORD COACH	$225
1929 CHEVROLET SEDAN	$175

THURBURN & BYRNE
Phone E 0915 945 Yates St.

We Finance Car Purchases—Low Rate 5%
On Unpaid Balance—No Refinancing
GILLESPIE, HART & CO., LTD.
811 Fort Street Phone G 1181-2

1937 GRAHAM SEDAN, LIKE NEW. 1929 Dodge Truck, duals, licence, $125.
CLARKE'S AUTO & TRUCK PARTS
931 View Street Phone E 8047

SPECIAL!
FORD V-8 MOTOR REBORE $65
Complete Parts and Labor Guaranteed Job
CHET DOWMAN 724 JOHNSON

1927 CHRYSLER (STEEL BODY) SEDAN with 1939 licence. Good rubber. Cheap at $85. E 6405, 1428 Westall Avenue.

1929 PONTIAC COACH—GOOD CONDITION; heater. E 1401. 2554 Prior

1928 PONTIAC SEDAN—LICENCE, four new tires, good condition, bargain, $85. E 9070.

1932 PLYMOUTH "4" SEDAN — IN nice condition, with heater and four new tires, $435. E 8526

1936 CHRYSLER SEDAN, SMALL mileage, good condition, $750 or offer. G 3724.

1929 WHIPPET "4" SEDAN, GOOD shape, $95 terms. 1140 Queens.

66 WANTED

BEST CASH PRICE FOR YOUR CAR AT Empress Sales, 860 Yates G 2812

CASH FOR YOUR CAR FOR WRECKING Camaron Bros., 1340 Craigflower. E 6598.

WANTED—LATE MODEL LIGHT SEDAN, first-class condition. Full description, subject to expert inspection. $400 to $500 cash. No dealers. Box 593, Colonist.

67 BOATS AND LAUNCHES

BOAT LUMBER—Best quality spruce cara. $1.50 patr Dalziel Box Co G 1422

CHILDREN'S LIFEBELTS, LIFE JACKETS and lifebuoys at Ship Chandlery, McQuade's, Ltd., 1214 Wharf Street. E 1141.

EVINRUDE ELTO OUTBOARDS. $39.95 up. H. Aylmer, at Jones Bros., Ltd. Good used motors. Also motors for rent.

GENUINE BENDIX AIR-COOLED outboard motors. No water pump required, internal corrosion positively eliminated. Famous Scintilla magneto insures instant starting. Built by a world-famous concern—the last word in outboard motor construction. Electric storage battery model, $46.50; 2½-h.p. de luxe model, single cylinder, $107.50; 5-h.p. de luxe model, twin cylinder, $175. Unbeatable value. See them on display at Oak Bay Boathouse and McLennan, McFeely & Prior, Ltd., 1400 Government Street. Phone G 1111.

RENT A LAUNCH FROM $3 TO $8.50 per day. Inboard motor boats, $12.50 per week. Stacey's Boathouse, Goldstream. Telephone, long distance, 10c

SEE THE NEW JOHNSON SEA-HORSE Outboard Motors, 1939 models. They will slow down low to troll, yet have lots of power at full speed. Also have some good used motors, with new guarantee. Factory-authorized repair shop. Walter Adams, 1325 Government Street. Phone E 5422

SNAP, $35, ELTO TWIN OUTBOARD, good condition. 1059 Oliver Street.

WANTED—OFFER ON 18-FT. CABIN runabout, ¾ finished, motor. 1330 Grant.

BOATS AND ENGINES FOR SALE

40-Ft. Cruiser, 30-H.P. Lister Diesel engine	$3300
34-Ft. Cruiser, 14-H.P. Seffel Diesel engine	$1350
30-Ft. Launch, Auburn engine	$425
17-Ft. Open Boat with Johnson Outboard	$250
36-Ft. West Coast Troller, complete with fishing gear, trolling end power auxdeys	$1600
32-Ft. Troller with Cummins Diesel engine	$1250
8-H.P. Vivian engine	$350
6-H.P. Fairbanks engine	$125
8-H.P. Vivian engine	$250
15-H.P. Frisbie engine	$250

ARMSTRONG BROS
134 Kingston Street Phone G 1512
Agents for Vivian, Kermath and Covic Diesel Engines and Jacobsen Power Lawn Mowers

17-FOOT KAYAK, BINOLE, NEWLY built with double paddle. Apply evenings, 6 to 7, 221 Robertson Street. Phone E 3430

16-FT. LAUNCH, 4-H.P., 4-CYCLE, AS new, $225. G. Newman, Saanichton.

18-FOOT CABIN CRUISER, STAR ENGINE. Snap for cash. Box 502, Colonist.

75 BUSINESS OPPORTUNITIES

HOLIDAY BARGAINS
CONFECTIONERY STORE FOR SALE, cheap garage good going concern. Priced right for quick sale.

CLOSE TO SIDNEY ON WATERFRONT, three-roomed cottage, fine beach, city water and light, garage, lovely location, taxes only $12. Priced low for quick sale.

CROSS & CO.
Belmont House E 0632

CORDOVA BAY, FOR QUICK SALE, $1,500 will buy cottages, store, tea room and dance pavilion, all furnished and rented. Revenue of $600 per year. Free water piped to buildings. Apply owner, C. C. Smith, Little Arctic Store.

CONYERS-WILDERS CO., 621 BROUGHTON Street, the only firm in Victoria specializing in the sale of businesses.

CONFECTIONERY BUSINESS, GOING concern. Cheap for cash. Box 503, Colonist.

EXCELLENT OPENING FOR RESTAURant business in downtown hotel. Accommodation includes smartly-appointed, fully-furnished dining-room with attractive mahogany lunch counter. Private dining-room adjoining. Good range, electric refrigerator and steam tables. Apply Box 597, Colonist.

FOR SALE
NORTHWEST CORNER OF ROCKLAND Avenue and Cook Street, at a sacrifice 120 X 120 FEET.
Choice apartment or duplex site. This should be a money-maker. Walking distance to town. Choice location $1575
Only cash!
Exclusive Agents
H. G. DALBY & CO., LTD.
634 View Street Opposite Spencer's

ONLY LENDING LIBRARY IN ZEBALLOS (nearing $100 per month). Box 586, Colonist.

STUBBS ISLAND, CLAYOQUOT SOUND, West Coast of Vancouver Isld., in a mining district. 131 acres with all improvements. Store with stock, licensed hotel on the sand spit, famous for brant hunting, large new electric plant. Everything a going concern. Cost approximately $75,000. Going at the nominal price of $15,000 cash. Reason for selling, retired. Plant must be seen to appreciate it. W. T. Dawley, 1130 McClure Street, Victoria, B.C.

VEGETABLE ROUTE AND TRUCK (going concern), cheap. Box 549, Colonist.

$1100—REAL NICE CONFECTIONERY business. Living quarters. Splendid location. Turnover last month $750, all cash business. Reasonable rent. Good reasons for selling. This business is well worth looking into. No phone information.
CONYERS-WILDERS CO.
621 Broughton Street

75 BUSINESS OPPORTUNITIES (Continued)

WANTED — BUSINESS PROPOSITION with future by capable man. Investment. Box 592, Colonist.

WANTED — TRUCK-HAULING PROPOsition, in town or out. Box 450, Colonist.

76 EXCHANGE—REAL ESTATE

WILL EXCHANGE SMALL, LIVELY local confectionery business for house, not far out. No objection to tax arrears, but will not tolerate mortgage. Box 475, Colonist.

77 LISTINGS CANCELLED

NOTICE TO REAL ESTATE AGENTS—My property at 1678 Cochrane Street is off the market. H. Barraclough.

REAL ESTATE AGENTS TAKE NOTICE—1315 Belcher Avenue is off the market.

934 SELKIRK AVENUE SOLD BY Gilliland & Co.

78 HOUSES FOR SALE

GEORGE RANDALL
SPECIALS
1303 Douglas Street Phone G 7241

SEA VIEW
AN EXCEPTIONAL OPPORTUNITY TO purchase a stucco residence of seven rooms, including den. Owner leaving city makes it necessary to sacrifice this property. Full particulars at office.

OAK BAY
$2500—WORTH $6,000. TODAY'S market, seven rooms, hot-water heat; wonderful garden. If you see it you will buy it.

GORGE
COMPLETELY RENOVATED INSIDE and out; five rooms, fireproof roof, basement and garage, taxes $16.69. Exceptional value at $1,850, or near offer.

See Mr. Bagnall for the Above Properties

JAMES BAY
FIVE-ROOM COTTAGE, CLOSE TO SEA and park; first-class condition. A real dandy little home for someone. Total price $1,800. Terms to the right party.

MARIGOLD DISTRICT
FIVE-ROOM STUCCO BUNGALOW; high location, well secluded from your neighbors; basement, furnace, garage, large lot. Total price $2,450.

MOUNT TOLMIE DISTRICT
NEARLY NEW FOUR-ROOM BUNGAlow with dinette, full cement basement and furnace. Built by owner who now requires larger home. Will trade for a six-room house in the Gorge district or Burnside. This should appeal to many large home owners.

See Mr. Pilsyfair for the Above Properties

BRENTWOOD—FOUR-ROOM COTTAGE, furnished complete. Rowboat, fishing tackle, fuel. Bargain price, $575. 1029 Johnson St.

CHARMING HOUSE IN THE COUNTRY, every convenience; right on the beach; fully furnished $100
Rent

SEVEN-ROOM HOUSE, LEIGHTON AVENue, newly done up, suitable for boarding house or private residence. $30
unfurnished. Rent

ISLAND INVESTMENT CO., LTD.
1006 Broad Street G 2146-7

FOR SALE—FIVE-ROOMED COTTAGE, recently built, with garden, some fruit trees; good water supply. Near school, P.O. and churches. Price, $1,150.
Real Estate and Insurance Agent
C. WALLICH, Cowichan Station P.O.

FIVE-ROOM BUNGALOW ON CORNER lot with lawn and flowers, some fruit. Two bedrooms, open fireplace, cement basement, furnace, glassed-in porches; city water. Box 4444, Colonist.

GOOD SIX-ROOM BUNGALOW, FURnace, basement, newly renovated; walking distance to town; fine large lot, 60 by 120, good soil. Suitable for a family, or rent half. Apply 1130 Burdett. E 7637.

GOOD FAMILY HOUSE, THREE DOORS off Quadra Street, on Summit Avenue. On easy terms. E 2727.

HOUSE CONTAINING FIVE ROOMS AND two-piece bathroom. Interior in fair condition; exterior requires painting and roof shingled. Ten minutes' walk from centre of city.
Price (cash) $500
Including 1938 taxes of $38.02
ALFRED CARMICHAEL & CO. LTD.
1216 Broad Street Phone G 7341

"ANOTHER BARGAIN"
Must Be Sold!
HIGH LOCATION, LOVELY VIEW, good home with six bright rooms, fireplace, extra plumbing, basement and furnace. Immediate possession. $1375
given. Only
LEE & FRASER CO. LTD.
1222 Broad Street Phone E 4723

HOMES BUILT ON INSTALMENT PLAN, also alterations. D. H. Bale, contractor. Fort at Stadacona Avenue.

LOVELY FIVE-ROOM STUCCO BUNGAlow like new, Saanich-Gorge district. Low taxes. Will sacrifice. Owner going East. Box 500, Colonist.

CHARMING CITY RESIDENCE
SITUATED IN HIGH LOCATION IN the well-known Rockland district with commanding views. With English-type stucco exterior, the main floor contains: Hall with coat cupboard, large living-room with fireplace, good-sized dining-room with sunroom off; pantry and gas-equipped kitchen. Upstairs are two large and two smaller bedrooms with cupboard in each (one bedroom has a fireplace); two bathrooms and a linen closet. The basement contains the hot air heating plant, a maid's room, bathroom and laundry. One-car outside garage. Property 80 x 104, with a well-stocked rock garden. Price $4500

THE ROYAL TRUST COMPANY
Real Estate Department
1202 Government St. Phones E 4126, E 3150

TO CLOSE AN ESTATE
SUPERIOR HOME OF EIGHT ROOMS. Reception hall, large living-room and dining-room, all with fireplaces, den, 4 bedrooms, 3 bathrooms, sun porch. Oil-Omatic furnace. Rinud heater. Taxes only $135. Unobstructed view of Oak Bay, the Strait and Olympic Range. To close an estate, this desirable property is offered for $5500
RALPH H. WILSON
208 Pemberton Bldg. Phone E 8812

SALE OR TRADE—SIX-ROOM, MODERN bungalow, overlooking Prospect Lake, beautifully situated, with six acres. Sacrifice price. Owner, E 1552.

STUCCO BUNGALOW, 4 Rooms, Modern, basement, $3,350. 1234 Chapman St.

WATCH VIEW ROYAL
Victoria's Fastest-Growing Suburban Residential Area
WE HAVE A VERY COMPLETE LIST OF properties in this most attractive district. New and modern homes from $3,350 up. Excellent building sites from $200 up
NEWSTEAD REALTY
213-14 Scollard Bldg. Phone E 1621

WE ARE HAVING A NUMBER OF INquiries for small properties in the Gorge district. What have you to offer?
CONYERS-WILDERS CO.
621 Broughton Street (See W. H. Hilton)

WATERFRONT ACREAGE — Five acres, abundance of fruit and water. Four-room cottage, barn, etc. Magnificent view of straits. Five-mile circle $3000

ESQUIMALT—Compact four-room bungalow. Hot-water heating, garage, wash-tubs, sunporch. Bargain for $1500

FAIRFIELD BARGAIN — Well-built semi-bungalow. Has two bedrooms on ground floor and two bedrooms upstairs. Usual living-rooms, including breakfast room, garage. Large lot. Property in first-class condition. Walking distance $2000

FOUR ACRES—Splendid soil. Modern four-room bungalow, garage, etc. Close to town. To settle an estate, must be sold $1600
A. S. MILLER
1309 Blanshard Street E 6822

$850—SIX-ROOM DWELLING, GARage 392 Robert Street, corner Rosforth. Immediate possession. E 1613

456 WALTON OFF RICHARDSON SIX rooms, nice home, good location.

78 HOUSES FOR SALE (Continued)

$650—FULL PRICE FOR THREE-ROOM cottage. Bathroom and good garage. City water and electric light. Lot, 55 x 120. Located in Saanich about four miles out. Taxes $6.50. A good little buy.

$1500—A MODERN FOUR-ROOM bungalow with full plumbing. Standing on four acres of the finest black soil. Has all been under cultivation. Has to be sold owing to death of late owner. This is worth seeing.

$1800—FOUR-ROOM STUCCO BUNgalow in Saanich. Living-room, open fireplace, two bedrooms, three-piece bathroom and kitchen. This is one of our best buys yet.
E. E. HEATH
625 Yates Street Phone E 4041

TWO NICE RESIDENCES IN SAANICH

ALDER STREET—Four rooms, nicely laid out	$1500
BURNSIDE DISTRICT—New stucco bungalow, four spacious rooms. Special plumbing features. Large corner lot	$2500

JOHN GREENWOOD
1239 Broad Street

79 WANTED TO BUY—HOUSES

WILL CONSIDER PURCHASE MODERN house, not more than eight rooms, completed, garden. Choice location. Prefer principals. Box 543, Colonist.

WANTED—WATERFRONT HOUSE, FOUR rooms, Cordova Bay, good condition. State exact location and lowest cash price. Box 557, Colonist.

80 PROPERTY FOR SALE

SNAPPY SNAPS SPECIALS ADVERTISED in The Colonist and others, transferred to new owners: are Jervis, Beho, Ada and Honeymoon Islands; ranches are Oben, Copley, McKay and two forty-acre seashore lots at Tucker Bay. Still five very fine thirty to forty-acre seashore lots at $3 to $15 per acre, and two new improved ranches offered by owners at snappy prices. Paul Lambert, publicist, Lasqueti Island, B.C.

SEAFRONT HOMESITES
WITH FRONTAGE, ACREAGE, PRICES and terms of payment to suit all. Also newly-built waterfront bungalow. The Royal Trust Co., 1202 Government Street, Victoria, B.C.

WATERFRONT LOT, McNEIL BAY — Cash, or will trade for bond. Write owner, Suite 21, 1243 Thurlow Street, Vancouver, B.C.

80D SAANICH

"NEAT LITTLE HOME"
$1150—FULL PRICE OF A NEAT AND compact little home. Living-room, two bedrooms, kitchen and modern bathroom. Garage, workshop and small greenhouse. Nice garden lot. Taxes only $10 per year. Terms to the right party.
SAANICH REALTY COMPANY
3568 Quadra Street Phone E 0001

85 FARMS FOR SALE

FIVE-ACRE FARM, FIVE-ROOMED COTtage. Five acres all cleared and fenced. Five-roomed cottage in fair condition. Spring-fed creek runs through the house or private residence. On paved highway, twelve miles from city.
Price $1600
ALFRED CARMICHAEL & CO. LTD.
1216 Broad Street Phone G 7341

INQUIRIES ACT

NOTICE is hereby given that the first meeting of the Commission directed to me as Commissioner under and pursuant to the Inquiries Act, being Chapter 99 of the Statutes of Canada, 1927, to inquire into,

1. Whether or not it is in the public interest, that trap-nets for the capture of salmon should continue to be authorized in the Sooke area, British Columbia, i.e., between Beachy Head and Sombrio Point along the southwest coast of Vancouver Island, such investigation to have regard to all such points as in the judgment of the Commission require consideration, and without restricting the generality of the foregoing to include the following:
(a) Destructiveness of trap-nets from the standpoint of conservation, as compared with the use of other varieties of fishing gear.
(b) Feasibility of successful operation of other types of fishing gear in Juan de Fuca Strait and waters of and adjacent to the Sooke area, keeping in view, among other things:
(1) Nature of waters, whether specially exposed or otherwise.
(2) Tidal and current conditions.
(3) Unusual phosphorescence, if any, in water.
(4) Proximity of international boundary.
(5) Fog, prevalence of sharks, etc.
(c) The signification of continued operation of trap-net fishing in the Sooke area in relation to the possible reintroduction of trap-nets in the State of Washington;
(d) Whether or not unemployment is accentuated by the operation of trap-nets in the Sooke area.

2. Whether or not it is in the public interest that purse-seines for the capture of pink salmon and "late" sockeye salmon should continue to be authorized in that portion of the Gulf of Georgia lying within a straight line drawn from Point Grey to the south end of Valdes Island and a straight line drawn from the latter point connecting with and continuing along the International Boundary on the 49th parallel of north latitude to the Mainland, such investigation to have regard to all such points as in the judgment of the Commission require consideration, and without restricting the generality of the foregoing to include the following:
(a) Whether or not the purse-seining permitted is unduly destructive to immature salmon or other fish.
(b) Whether or not the extent of varieties of salmon, other than pinks and "late" sockeye, caught by purse-seines there is of significance in relation to the livelihood of earnings of gill-netters.
(c) Whether or not purse-seining there has the effect of breaking up schools of salmon in such a way as to be detrimental to the interests of the gill-netters.
(d) The feasibility of the successful operation of gill-nets in the waters where seining is being allowed.
(e) Whether or not a superior pack and consequently a greater economic return is being secured from the catch taken by purse-seining there than would otherwise be obtained.

Will be held at the Court House, Victoria, B.C., on Monday, the 17th day of July, A.D., 1939, at the hour of 10:30 o'clock in the forenoon.

Mr. J. M. Coady, of 553 Granville Street, Vancouver, B.C., has been appointed as Counsel to assist the Commissioner and all parties interested are requesting to communicate with him as early as possible. Counsel will be available at the Court House, Victoria, B.C., on the 14th and 15th days of July preceding the opening of the Inquiry to interview all parties interested and thereafter as may be required.

Dated this 7th day of July, 1939.
GORDON McG. SLOAN,
Commissioner.

BARBERS' ASSOCIATION OF B.C.

TAKE notice that the Board of Examiners in Barbering, appointed under the provisions of the Barbers' Act of B.C., will hold examinations in Barbering at 535 Homer Street, at nine o'clock A.M., and at 4-441 Seymour Street, at two o'clock P.M., on Wednesday, August 9th, 1939, in Vancouver, B.C.

Applications, including fee of ten dollars ($10.00), must be filed with the Secretary of the Board, two weeks prior to examination. A medical certificate by a medical practitioner of B.C., showing that the applicant is free from all contagious and infectious diseases, must accompany application, along with satisfactory proof of having worked at the barber business for two years consecutively.

By order of the Board,
R. W. MORROW,
Secretary.
Suite 4-441 Seymour St., Vancouver, B.C.

APPLICATIONS for positions of Elementary Teachers are called for by the Saanich School Board. Applications to be delivered to the School Board Office, Royal Oak P.O., Saanich, not later than 12 o'clock noon, Monday, July 17th, in order to be considered. Interviews prior to the consideration of written applications will not be granted.
O. J. MORGAN,
Secretary.

"I've given up bridge and play only chess."

"Well, that takes brains."

"To play chess?"

"No, to give up bridge."

THE GREATER VICTORIA BUILDING SOCIETY

NOTICE is hereby given that the semi-annual meeting of the above society will be held at 104 Union Building, Victoria, B.C., on Thursday, July 13th, 1939, at 8 P.M. A DRAWING will be held of all shares that have not yet drawn a loan.
By order,
F. A. WILLIS,
Secretary.

GOOD FAMILY HOME OAK BAY
VERY EASY TERMS
$300 Cash, balance as rent, well-built seven-room home, situated about half block from Oak Bay Avenue, in high location, low taxes. Downstairs: Entrance hall, living-room, open fireplace, French doors to good size dining-room; nice kitchen with built-in cupboards and tiled sink. Upstairs: Three large and one small bedroom; bathroom. Full cement basement, piped furnace, stationary tubs; garage in basement. This home is close to schools, buses and stores. Low taxes. Price $2750
Exclusively by
Arthur E. Haynes, Ltd.
725 Fort St. Evenings Phone G 2336

P. R. Brown & Sons, Ltd.

SAANICH—About one acre land planted in lawn, flowers, vegetables, small fruits and sixty full-bearing trees. Bungalow of six rooms with three-piece bathroom, open fireplace, etc. Also garage and chicken houses. A splendid opportunity to augment your income and obtain some health-giving exercise at the same time. Now offered on terms at $2400

NORTH DOUGLAS AREA—Brand new stucco bungalow of five good-sized rooms. Special features include: Hardwood floors, open fireplace, cabinet kitchen, full basement, furnace and garage. Good residential location and well worth price now offered at $3200

WONDERFUL HOMESITE—Nearly ten acres beautifully treed land on main highway, near golf course. Now offered at just over $50 per acre. Total price $550

COMFORTABLE CITY HOME — High location, facing south. Bungalow of five rooms with usual conveniences such as basement, open fireplace, furnace and garage. Clear title. Taxes about $55. Exclusive listing $1700

We have clients waiting for small homes with little acreage. Why not list your property where you will get real results?

P. R. Brown & Sons, Ltd.
1112 BROAD ST. PHONE G 7171

$1650
TRADE OR SELL
Nice four-room home in Saanich. Full basement. Two large lots, all fenced and in garden. Owner will trade for three-room house in city, as part payment.

Beautiful little four-room cottage in Oak Bay; lovely garden. Low taxes. Close to sea and transportation. Owner will trade for small house ..... $2600 close to town. Priced at

TEN MILE POINT
Panoramic View of Islands and Straits
Seven rooms, double plumbing, double garage with plumbing. This new home, built with the best of materials and workmanship, is the home of a grandeur part in rockery and the balance in its natural beauty. This beautiful home has many outstanding features and is for sale at $12,500
For More Details See
Charles Farrant or Harold Lineham
Johnston & Co., Ltd.
1314 BROAD STREET E 3241

Being Sacrificed

Charming frame and stucco home of eight rooms. Reception hall, large living-room with fireplace and sun-room, sliding doors to dining-room with fireplace, oak floors, den, kitchen, pantry, four good-sized bedrooms upstairs, large clothes closets, each with windows, two-piece bathroom, separate toilet, semi-basement, hot air furnace, laundry tubs, extra toilet, stucco roof, separate garage, fine garden. Good neighborhood, close to sea, car line and park. Being sacrificed at $3500
Terms Arranged
See T. B. MONK
J. H. Whittome & Co., Ltd.
118 PEMBERTON BLDG. E 9213

ONCE MORE
We are able to offer a beautiful waterfront property up the Island at a
SACRIFICE
This property is on Salelite Channel and contains 4.69 acres. The main house has four rooms, dining alcove and bathroom. There is a garage, good vegetable and flower garden, and water is pumped from a spring on the property. Near the beach are two cottages, one with three rooms and bath, and one with one room and fireplace. Boathouse, excellent beach, unexcelled views from the house $1650
VAN DER VLIET, CABELDU & MAY, LTD.
1212 BROAD E 7174
(Opposite Colonist)

OAK BAY
$2650 Terms — Four-room stucco bungalow, ideally situated near Uplands, and close to beach, nicely finished room in cement basement, furnace, laundry tubs.

CITY
$1200—Close to High School, nine rooms in fair condition, high location, good locality, ideal proposition for rooming house or converting into suites.

BUILDING LOT, OAK BAY
$275—Adjoining Marine Drive, high ground, 80 x 117, south of the Avenue. Select district.

ROOMING HOUSE BUSINESS
$475 Buys this going concern of nine rooms, rent $35.
W. J. Gilliland & Co.
1202 BROAD STREET PHONE G 5741

FOUND
The home that we have been asked for so many times! A five-room BRAND NEW stucco, near the sea, bus and in the heart of Oak Bay. Tile sink, oak floors, large rooms, full cement basement, sash fixtures. Priced so that you can afford to buy
$3250 Half cash Down
H. W. Miller & Co.
G 4651 1210 BROAD STREET

LOW-TAX AREA
A modern six-room home just being finished. Very attractive appearance. Particularly well situated with a pleasant outlook front and back. Selling for $900 or more below comparable properties. Total price $3650
MARA, BATE & CO., Ltd.
440 FORT STREET PHONE E 7124

COLES, HOWELL & CO., LTD.

Exclusive Listings

SEAFRONT
3½ ACRES AND SECLUDED SANDY BEACH in protected harbor, 45 minutes drive from city. Six-room bungalow, spring water by gravity. Half an acre in garden, balance covered with natural timber. Grand outlook. Good roads. Price includes furniture, 8120 range, chesterfield suite, three beds, tools, blinds, curtains, copper fly screens and wood cut for two years. Taxes $15. Price slashed for immediate sale to $1800

FAIRFIELD
NEAR SEA AND PARK—A very superior six-room bungalow, practically new, with hot water furnace. A delightful home at 30 per cent below cost. Special price $3750

GORGE
HIGH POSITION OVERLOOKING THE WATER—New five-room stucco bungalow, tiled sink, best of fixtures throughout. Separate garage and workroom. Taxes $19. $1,000 reduction on price to $1750
(On easy terms.)

GENTLEMAN'S COUNTRY ESTATE
INDUBIOUSLY THE MOST DESIRABLE SEAFRONT COUNTRY ESTATE and model farm near Victoria. Superb views over the Strait of Juan de Fuca to the Olympic Mountains with a delightful coast line in the foreground. Safe, all-year, deep anchorage. Owner's residence with modern equipment, farmhouse and many outbuildings. Approximately 60 acres in high state of cultivation, and 20 acres of gloriously timbered lands. A mile of private seafront. Adjoining acreage up to 200 acres available. Further particulars can be had on application at our office or by appointment.

SUPERIOR OAK BAY RESIDENCE
HIGH POSITION, NEAR CAR AND SOUTH OF AVENUE. Paneled reception hall to Adams Period drawing-room 436 x 16 feet. French windows to beautiful garden. Paneled and domed ceiling. Dining-room, chromium-fitted kitchen. One bedroom and bathroom down, and three large airy bedrooms up; bathroom. Oil heat and hot water heating. Double garage. Exceptional construction throughout. Select location $8500
Price

SUMMER RESIDENTIAL SITE
SEAFRONT ON SAANICH PENINSULA. Approximately four acres, with southern exposure and all-year safe anchorage. Beautiful trees. Electric light, phone and good motor road. Secluded. Grand beach. Good fishing $1750
Price cut for quick sale

COLES, HOWELL & CO., LTD.
638 VIEW STREET PHONE G 1032

TO RENT
Just Completed
Open for Inspection, Monday, July 10, From 2 P.M.
Four modern self-contained houses in one block at corner of Oak Bay Avenue and Clive Drive, on high ground. Each contains: Large living-room with open fireplace, dinette and kitchen on ground floor, and two bedrooms and bathroom upstairs. Hardwood floors in living-rooms and halls. Hot water heating. Laundry tubs in basement. Garage. Numerous labor-saving conveniences. Excellent static-free reception from built-in radio, operated, also from bedroom. An entirely new innovation in Victoria.
Exclusive Agents
Christopher & Swayne, Ltd
626 VIEW STREET
Phones: G 1121, G 4122, G 4123
Real Estate Insurance

DE LUXE HOME
WITHIN WALKING DISTANCE
Modern stucco bungalow with five bedrooms, three down and two up, also screened-in sleeping porch. Three-piece bathroom and two separate washrooms. Very bright living-rooms, open fireplace and hot water heating, add to the comfort of this lovely home. Reduced to $5500
J. C. BRIDGMAN
904 BROUGHTON ST. PHONE E 3331

185-Acre Farm for Rent
CADBORO BAY DISTRICT
With frontage on Bay and Finnerty Roads. Farmhouse, outbuildings, barn, etc. City conveniences such as light, water and phone, etc. Bright, healthy location.
Kindly Apply
B.C. Land & Investment Agency, Ltd.
922 GOVERNMENT ST. G 4115

$3,150
SUBURBAN BUNGALOW
ACRE GARDEN
Fine, high location, just outside city limits, well-built modern home with all conveniences, productive revenue earning garden, small fruits, trees, bulbs, etc. Owner forced to sell through ill-health.
Heisterman, Forman & Co.
608 VIEW STREET

SWEEPING SEA VIEW
CLOSE TO BEACON HILL PARK
STUCCO BUNGALOW
Six sunny rooms in excellent condition inside and out. Three attic rooms finished and would rent as suite. Has water, gas, etc. Full cement basement, hot air furnace, sawdust burner. Priced right, for quick sale $4500
Gillespie, Hart & Co. Ltd.
811 FORT STREET VICTORIA, B.C.

TO KEEP IN TOUCH

AMSTERDAM, July 7 (AP).—The British Legation in newspaper advertisements suggested today that British subjects keep in touch with their consular officers. Notice observed that "failure (to keep in touch) may result in difficulty in rendering assistance" to British subjects.

Go-ahead Canvasser — "Good morning! I have here a simple device to prevent doors from slamming——"

Irate Housewife—"Not this door, thank you!"

PEMBERTON'S

SOOKE HARBOR FRONT
Neat two-room cottage with new range; excellent view. Three lots cleared, a garden, supply of firewood. Taxes only $3 a year. Just the spot for a Summer cottage or week-ends.
Price $350

ISLAND
An exceptionally pretty small island of about eleven acres, two wells. Well timbered and nice beaches.
Price $1250

EXCELLENT BUILDING SITE OF 2 ACRES
Four miles out. High location. A little rock, oak and fir trees. City water laid on. A considerable amount of work has been already done on this property $750

OAKLANDS BUNGALOW
Comfortable four-room bungalow with garage in full basement, furnace, concrete floor. Nice-sized lot in garden. Large living-room, a dining-room, one bedroom. This is most suitable for a retired couple.
Price $1400

ONE ACRE—$275
Esquimalt, one block from car line, cultivated acre, suitable for a home. Fenced, no buildings. A snap. Taxes only $20.50.

Pemberton & Son Limited
FORT AT BROAD PHONE G 8124

BY THE SEA
With magnificent views. Pretty five-room stucco, well built and finished. Lovely garden front and rear. Plate glass in living-room front windows, weather-stripped, finest of plumbing fixtures, stove and linos included, are some of the features. Owner might consider ex

SPENCER'S JULY SALE

Closes Today, July 8

Merchandise at Drastic Reductions
FOR FINAL CLEARANCE!

Exceptional Millinery Values

For the Last Day of Our July Clearance Sale

10 TABLES OF SMART HATS—Light and dark straws, pastel felts and ribbon hats. Values from $3.95 to $8.95. All on sale at one price **$2.00**

No Exchanges, Please

—Millinery, 1st Floor

Sale of Sports Frocks

Continues Today.
$3.95 Dresses for **$2.95**

This sale group offers a choice of ONE AND TWO-PIECE FROCKS in Tamara Crepe and Spun Rayon. Pastel polka dots—florals and plain shades. Styles with pleated and flared skirts, collarless or with chic collars. Button and zipper trimmings and bright patent leather belts. Sizes 12 to 20 in two-piece styles. Up to size 44 in one-piece dresses.

—Whitewear, 1st Floor

MEN'S SUITS

REDUCED FOR JULY CLEARANCE

Values to $22.50 for **$14.95**

Values to $30.00 for **$18.95**

Types for Young Men and Standard Models

And Never Greater Values Than These

AT **$14.95** SUITS OF FINE ENGLISH WORSTED—Suitable for business, sports or general wear. Mostly dark shades for any season. Sizes 35 to 44.

AT **$18.95** SUITS OF TWEEDS AND ENGLISH WORSTEDS in a generous variety of patterns and newest shades. Single and double-breasted, and fancy back styles for young men. Light and dark colorings. Sizes 36 to 44.

To miss these suit values means you lose a great saving opportunity.

Sold on Our Budget Plan, One-Third Down, Balance in Two Equal Monthly Payments.

—Men's Clothing, Main Floor

FURTHER REDUCTIONS IN Coats and Dresses

FOR THE FINAL DAY OF OUR GREAT JULY SALE

COATS **$10.00**

Formerly Priced From $15.95 to $22.50. On Sale Now at .....

General Utility and Dress Coats made from high-grade materials and imported tweeds. Fitted and loose models, with or without belts. Some with flared skirts. Each coat is beautifully finished and fully lined. A choice of most shades, navy and black. All sizes in the group.

DRASTIC REDUCTIONS, SUCH AS THESE, MAKE EVERY COAT A REAL BARGAIN!

DRESSES

Exclusive Imports. Formerly $15.00 to $49.75. On Sale Now at

HALF PRICE

This is an exceptionally good group, including Afternoon Dresses—Costume Suits with wool coats—Redingotes—Silk Jacket Frocks. Individual styles! Smart shades! Worthwhile savings!

—Mantles, 1st Floor

SPORTS JACKETS **$3.95**

Regular Price $6.95. Sale Price .....

Impeccably Tailored Jackets of all-wool flannels in checks, stripes and plain shades. All popular colorings in the group. A sports jacket for golf, vacation or street wear, is the handiest little Summer garment you can own—and they never date!

Sizes 14 to 20 Collectively

—Mantles, 1st Floor

MISSES' SUITS

On Sale at

HALF PRICE!

This clearing lot includes all-wool fancy tweeds and plain materials. Skirts with inverted pleats or flares. Coats smartly tailored or swagger. Shades of blue, green, yellow, grey, brown and coral. Sizes 13 to 17.

—Children's Wear, 1st Floor

WOMEN'S FASHION SHOES

AT WORTHWHILE SAVINGS

The Season's Style Leaders in High-Grade Footwear

SHOES FOR DRESS AND BUSINESS WEAR

A range of Straps, Pumps, Ties, Step-In Pumps and Corrective-Type Oxfords and Gore Pumps in POPULAR SUMMER COLORS. Sizes 5 to 8½. Widths AA to B. Values to $8.50. JULY SALE PRICE **$4.95**

WOMEN'S SPORTS SHOES

The MEXICAN HUARACHE favorite in natural and white. Made from flexible woven leather with leather or crepe soles. SALE PRICE **$2.95**

JUMBO BARGE SERVICE SHOES

Ideal for sports or vacation wear—comfort itself. Shown in brown calf leather with crepe rubber sole and heel. SALE PRICE **$2.95**

—Shoes, 1st Floor

FINAL JULY CLEARANCE VALUES IN

MEN'S FURNISHINGS

MEN'S BROADCLOTH PYJAMAS—With lapel collar, stripe patterns and various colors. All sizes. Sale Special, a suit **$1.59**
TWO SUITS for **$3.00**

MEN'S WHITE MESH COMBINATIONS—With button front and short sleeves; knee length. All sizes. Special, a suit ..... **85¢**

MEN'S FLANNEL SHIRTS in various check patterns and colors. Sizes 15, 16 and 16½. Regular $4.50 values, for **$1.95**

MEN'S SPORT SHORTS in a great variety of styles and colorings. All sizes. A pair **$1.00**

MEN'S BATHING TRUNKS—All-wool. Various colors. All sizes. A pair **$1.50**

WOODS "FLASH" BATHING TRUNKS with support. Various colors. All sizes. A pair **$1.95**

FINE WOOL SOCKS in various fancy patterns and colors. All sizes. A pair, **35¢** ..... 3 pairs for **$1.00**

ALL-WOOL DRESS SOCKS—With reinforced heels and toes. Various colorings and patterns. All sizes. A pair ..... **50¢**

MEN'S WHITE LINEN HANDKERCHIEFS—Hemstitched. Extra fine quality ..... 6 for **$1.00**

—Men's Furnishings, Main Floor

Clearance Sale Special! Semi-Service

Silk Stockings **69c**

Specially Priced at, a Pair .....
2 Pairs for **$1.30**

Shoppers today will find a decided bargain in these clear, even-textured stockings . . . Full-fashioned, durable quality and shown in a GOOD RANGE OF SMART SHADES! Sizes 8½ to 10½.

—Hosiery, Main Floor

CLEARING A LINE OF

Knitted Pyjamas

Of a Well-Known Brand. Regular $2.00. On Sale at **$1.00**

Skilfully designed pyjamas with short sleeve top and full-cut trousers with fitted cuff at ankle. Shown in rosebloom, blue and maize. Now is the time to buy a cosy sleeping garment for chilly nights at camp, or for grateful warmth during the coming Fall months.

NO PHONE ORDERS OR EXCHANGES, PLEASE

—Ladies' Underwear, 1st Floor

ROAST YOUNG TURKEY LUNCHEON, 40c

Today, 11:30 to 2:30

—Dining-Room, 3rd Floor

Big Values in BLANKETS, SHEETS And Other Bedding Requisites

INDIAN BLANKETS of better grade; for car seat covers or couch throws. Each **$1.98**

GREY WOOL BLANKETS—Ideal for camp use. Size 56 x 76 inches. Regular, a pair, $6.95 for **$3.98**
Size 72 x 84 inches. Regular, a pair, $9.95 for **$7.49**

WOOL-FILLED COMFORTERS with reversible silk covering. Regular, each, $6.95 for **$4.95**

WHITE PURE WOOL BLANKETS with borders. Size 60 x 80 inches. A pair **$6.49**
Size 72 x 84 inches. A pair **$8.49**

COTTON-FILLED COMFORTERS—Well filled and with neat covering. Each **$1.49**

WOOL-FINISHED BED THROWS in dainty reversible coverings, sateen-bound ends. Priced at, each **$2.59**

SALE VALUES IN

Needlework

36-INCH TEA CLOTHS, stamped on cream linen and white cotton. Pleasing designs that are quickly and easily embroidered. Special, each ..... **39¢**

SCARVES stamped on cream linen in attractive cutwork patterns. Special, each ..... **29¢**

PEARL COTTON—Odd lines in size 5. Shades and plain colors in limited quantities. Special, 4 skeins for ..... **10¢**

No Phone Orders or Exchanges, Please

—Needlework, 1st Floor

SPECIAL SALE OF SUPERFINE

Boucle Wool

One Day Only.
1-Oz. Skein **20c**

A high-grade wool and rayon mixture with a most attractive finish. Excellent for suits, dresses and all sports wear. Color range includes Powder Blue, Spun Gold, Turquoise, Lapis Blue, Grapetone, Spray Green, Dragon Green, Mauve, Queen Mary Rose, Rust, Silver, Dusk Rose, Anchor Blue, Black and White.

No Phone Orders or Exchanges, Please

—Wools, 1st Floor

Candy Specials

TODAY

CREAMY MINT CHEWS, a lb. ..... **15¢**

SPENCER'S ASSORTED HAND-DIPPED CHOCOLATES, a lb. ..... **20¢**

Obtainable in the following flavors: Raspberry, Lemon, Peppermint, Vanilla, Duskies, Maple, Jellies, Snowballs, Peanut Rolls, Nougatines, Peanut Clusters, Everton and Peanut Caramels.

—Candy, Lower Main Floor

GREY FLANNELETTE SHEETS

At prices that afford the buyer a big saving. These are substandards—but nothing to interfere with their wearing quality.
Single bed size, 54 x 80 inches. A pair **$1.89**
Double bed size, 70 x 84 inches. A pair **$2.00**
White, large three-quarter size, 60 x 90 inches. A pair **$2.00**

EXTRA SPECIAL

UNBLEACHED SHEETS—Medium weight, suitable for camp use.
Size 70 x 90. Each ..... **79¢**
Size 80 x 90. Each ..... **89¢**
Bleached Sheets — 80 x 104 inches. Each **$1.25**
Pillow Cases—Each ..... **15¢**
FEATHER BED PILLOWS of floral ticking. Each ..... **63¢**

—Staples, Main Floor

Good Bargains in Books

FOR JULY SALE

49¢, 89¢, $2.49

These are slightly soiled copies much below their usual prices.

BOOKS FOR BOYS AND GIRLS

Ages 12 to 14

Stories of adventure and school. Regular value 75c. ON SALE at 3 for **$1.00**
Also Full-Size Novels by popular authors ..... **49¢**

—Books, Lower Main Floor

DAVID SPENCER LIMITED